3 MEN, BOY KILLED BY AUTOS

FOR CLASSIFIED ADS PHONE GRANT 5400

Weather—Cloudy, colder tonight and Sunday. Probably occasional rain. Lowest tonight 45.

Only Pittsburgh Newspaper Printing International News Service Dispatches.

Pittsburgh Sun-Telegraph

VOL. 12—NO. 59 16 PAGES SATURDAY, APRIL 1, 1933 THREE CENTS

NIGHT WALL ST. CLOSING PRICES

GERMANY ENFORCES BOYCOTT

Bride Beaten, Hunt Husband

Today

The Hitler Boycott.
Opening the Holy Door.
A Florida Canal.
Too Many Baby Bonnets.

By ARTHUR BRISBANE

MIAMI, Fla., April 1.

BERLIN DESCRIBES Nazi-Hitler preparations for a nation-wide boycott of Germany's Jewish citizens, that Nazis call "the beginning of a war on the entire Jewish race of the world."

That is easy to say, not easy to carry out. Germany's government, not expressly approving the boycott, stood yesterday while "Nazi storm troopers" cleared Berlin courts of Jewish judges and lawyers, among others driving out the chief justice, Kurt Soelling.

THE HITLER party announces that it will boycott all Jews, their business, merchandise, and the boycott will include "converted Jews."

All but the ignorant know that this will hurt Germany far more than it will injure the Jews.

And all but the ignorant know that no boycott planned by a temporary dictator can inflict "world-wide injury on the Jewish people."

That which could not be done by wholesale murdering, torturing and other atrocities of the middle ages will not be done now.

TODAY, THE holy door of St. Peter's in Rome was opened by Pope Pius. With a hammer of gold he tapped the black marble cross in the center of the walled-in door. The heavy masonry, undermined in advance, gave way, and the door, usually opened only once in twenty-five years, opened to commemorate the nineteen hundredth anniversary of the passion, death and resurrection of Christ.

The opening of this holy door, one of the most solemn and important rituals in the church, marks the beginning of the present Holy Year, declared by the Pope.

The door sill was washed clear of masonry debris with holy water, especially blessed, and dried with a special cloth. All religions will unite with the Pope in hoping that this year will see the end of a depression that has afflicted the whole world.

PRESIDENT ROOSEVELT has signed the bill to put 250,000 men at work in national forests, replanting, protecting. The program might include planting trees by scattering seeds from airplanes on barren hillsides and burnt-over tracts. That was done in France after the big war.

THE ADMINISTRATION, seeking work for the unemployed in undertakings that would show a profit, should consider necessity of a ship canal across Florida connecting the Atlantic Ocean with the Gulf of Mexico. Some FACTS are submitted.

The enterprise would pay for itself, principal, interest and operating cost, over a period of fifty years. In addition it would produce savings for the people of this nation, equalling more than twenty per cent of construction cost every year for all time.

It would put 17,000 men to work on the canal for four years, and 30,000 more for eighteen months in manufacturing areas. The Florida Canal would be used by twice as many ships as now use the Panama Canal, and provide a vital link in the canal system from Boston to Mexico.

THIS CANAL, to cost $118,000,000, would save thousands of ships the long journey around Key West and the southern end of Florida.

It should begin on the Atlantic coast, in accordance with the plan of government engineers, at a point near the boundary of Georgia, Jacksonville, Florida, or ...rida.

... would bring all ... nearer to the big manufacturing centers.

... OUGHT TO BE ... congressmen of ... directly interested, ... the thirty-seven ... within the ... Gulf and the ... see to it.

YOU read here ... joyous money ... $1-a-year patriots ... big war, about the ... binding irons, the more ... 000 pairs of shoes, ... would not fly, ships ... etc.

ADDITIONAL item is ... by a Washington newspaper man, who writes:

"... member of the 125th ... Aviation Corps, I was ... at Bassens, France, ... Armistice, our company ... charge of the ... operation of the ... cranes at the ... there. I helped ... twelve great ... OF BABY'S BONNETS.

... baby caps, ... were stored in ... where we ...

... patriot do ... so many ...

... MITCHELL ... Affairs ... should ... of ... future ... the ... federal ... differences ... manager ... expected to visit ... plant ... on strike."

WIFE FAINTS TELLING OF ATTACK

Ex-Pittsburgh Woman Accuses Brother of Pardoned Fugitive

CLEVELAND, April 1.—(AP.)—George A. Bronson was hunted by police today on a warrant sworn to by his bride of a week, Mrs. Edyth Hill Dusek Bronson, and charging assault with intent to kill.

Mrs. Bronson fainted twice when she told a story of being beaten by Bronson and a man she named a "D. Ross Dunbar," of Detroit, both of whom she said were intoxicated. She swore out an assault charge against "Dunbar."

Bronson, a brother of Harry Stanley, pardoned escaped convict from Colorado and Missouri, where he was known as Glenn Smeeman, formerly was president of the Oahu Publishing Company and the Honolulu Conservatory of Music.

Stanley earlier denied his brother's marriage, which took place at Ripley, N. Y., last week. Bronson at that time gave his address as Grand Rapids, Mich. His bride said she was from Pittsburgh.

Mrs. Bronson obtained a divorce from Earl Dusek, former University of Pittsburgh dental student in 1931, charging her husband beat her. Later she brought a $100,000 alienation of affections suit against her mother-in-law, Mrs. C. C. Hill. She is the mother of two children.

Pope, Hopeful Of World Gain, Opens Holy Year

By GUGLIELMO EMANUEL.
International News Service.

VATICAN CITY, April 1.—In the hope a world-wide manifestation of prayer and faith will "end a depression that has lasted too long," Pope Pius XI today formally inaugurated an extraordinary holy year to commemorate the nineteenth centenary of the death of Christ.

The holy year itself will begin tomorrow, when the first of a series of special masses are said in churches of the Roman Catholic faith throughout the world.

But the ancient, picturesque and impressive ritual of the holy see was followed today, with the 12-month period of prayer inaugurated by the opening of the holy door in the basilica of St. Peter by the supreme pontiff of the Roman Catholic hierarchy wielding a golden hammer.

More than 60,000 persons packed St. Peter's as the procession of 600, including 24 cardinals and 43 archbishops, entered the historic church.

All eyes centered on Pope Pius, who wore a large white mantle, embroidered in gold.

The presence of former King George of Greece, Princess Stephanie of Belgium as well as the entire diplomatic corps and the flower of Rome's aristocracy lent the ceremony a touch of glamor seldom achieved even in Vatican City gatherings.

The spectacle enacted when Pope Pius, in his rich silk robes and triple crown, proceeded from the Vatican to St. Peter's and opened the holy door by striking thrice upon its black marble surface with a golden hammer, was a thing of beauty and awesome impressiveness.

3 MEN, BOY KILLED BY AUTOS

Night Club Player Dead; 3 Pitt Co-Eds And 2 Youths Hurt

Three men and a boy, one a night club entertainer, are dead and several others are suffering from injuries, the result of a series of automobile accidents today and last night. Five Pitt students, including three co-eds, were injured on a trip to State College.

Cosimo Marino, 17, of 519 Allegheny avenue, Glassport, widely known as a tenor, tap-dancer and radio entertainer, was killed early today near Irwin while returning from an engagement at Lincoln Towers, a Lincoln highway roadhouse. His companions, Clay Frick, of 1735 Lincoln avenue, and Russell McCorkle, 35, of 1136 Fawcett avenue, both of McKeesport, were taken to McKeesport Hospital.

George Johns, 25, of 4514 Henry street, was killed and George W. Naffah, 23, of 5651 Munhall road, and G. M. McCullough, 24, of 923 Jancey street, were injured when Johns' roadster and McCullough's car collided at O'Hara street and Bigelow boulevard today.

C. G. Otto, 58, of 3135 Annapolis avenue, Dormont, was killed when his automobile crashed into the rear of a truck on Liberty bridge early today.

Anthony Dobrinich, 4, of 671 Linden avenue, East Liberty, was killed in front of the municipal building there, by an automobile last night.

Members of a group of Pitt students en route to a party at State College last evening were injured when their automobile skidded off the road.

Grace Fournier, 17, of 2929 Shady avenue, and Ruth Nichols, 17, of 5858 Bridgefield avenue, were taken to Johnstown Hospital. Their companions, Richard Hughes, 22, and Alfred Steinau, 21, both of 165 North Dithridge street, and Jean Schmidt, 20, of 1416 Elm street, were slightly hurt. Amos Halky, another Pitt student, was not injured.

Driver Arrested In Inspection Campaign

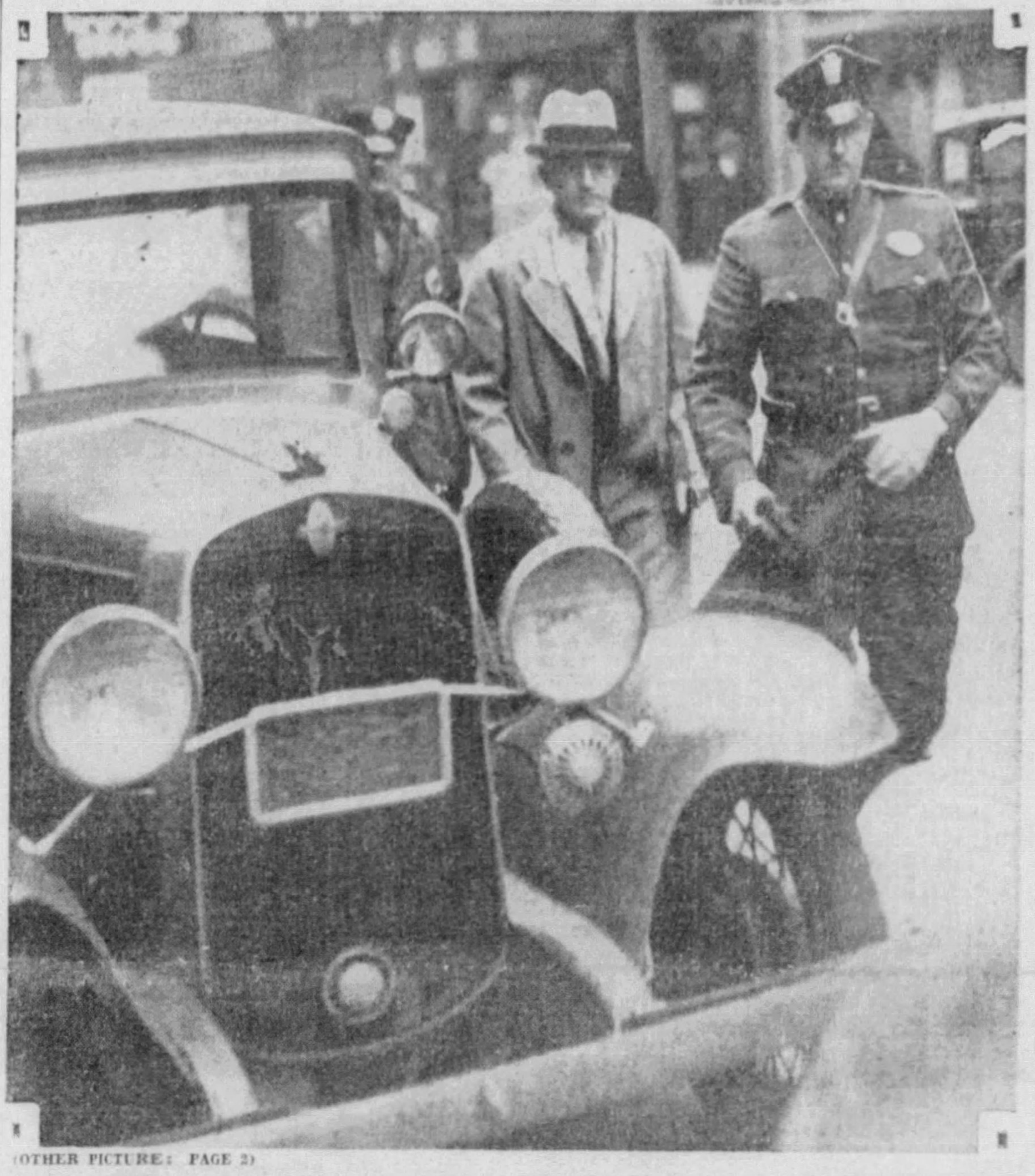

(OTHER PICTURE: PAGE 2)

TEAMED CITY, STATE PATROLMEN WITH A MOTORIST SHOWING NO INSPECTION STICKER

A city policeman and a state highway patrolman, teamed for the drive in the city to round up autos showing no state inspection stickers, taking an arrested motorist into a North Side alderman's office for an immediate hearing. This is a Sun-Telegraph picture.

BAN AFFECTS 500,000 JEWS IN COUNTRY

One-Day Limitation Decreed by Government

International News Service.

Developments in the anti-Jewish boycott in Germany:

Virtually all Jewish enterprises throughout Germany, excepting banking and newspapers, paralyzed by Nazi picketing and warnings.

Boycott apparently proceeding peacefully with no disorders reported.

Only one big Jewish department store in Berlin open—with few customers.

Prof. Albert Einstein's bank account seized by special detectives.

Jews reported by Nationalist newspaper to be barred from Berlin public library.

Saxon police halt Jews attempting to leave country.

Nazis withdraw demand Jewish stores pay Gentile employes two months' advance salaries.

BERLIN, April 1.—(AP.)—A one-day boycott on the means of livelihood of all Jews in Germany began at 10 a. m. today.

The German Stores Union issued an appeal to all members coming under the boycott ban to close their stores for the day but many remained open nevertheless.

Dr. Joseph Goebbels, cabinet minister of propaganda, keynoted the campaign with a warning that unless "the foreign atrocity campaign ceases absolutely" the boycott will be resumed next Wednes-

(Continued on Page Two, Col. Two.)

SHOOTS AT RAT, KILLS SISTER

Her instinctive fear of rats was responsible for the death of a McKees Rocks girl early today.

Katherine Klem, 13, was seated beside her brother, John Klem, 18, last night in their home, 13 Creek road. Their mother, Mrs. Caroline Klem, sat on the other side of the youth.

John, gun in hand, watched for rats as he had done for a week. Suddenly one peered from a hole in the floor. Katherine screamed at the sight of the rat and leaped toward her mother's side. At that moment her brother fired. The bullet pierced her heart. She died two hours later in Ohio Valley Hospital.

County detectives, after taking the youth's statement, freed him.

Aimee Seriously Ill At Tunis, Halts Trip

LOS ANGELES, April 1.—(AP.)—David Hutton, husband of Aimee Semple McPherson Hutton, evangelist, said today he had received a cablegram informing him his wife is seriously ill at Tunis, Algeria, and has been forced to abandon her trip to Jerusalem.

The evangelist, Hutton stated, is suffering from a carbuncle at the base of her brain and is to be removed to Naples, Italy, for medical treatment.

KLINE PAYS HIS FINE IN CASH

The Kline malfeasance case was wiped off the slate today when the former Mayor through his counsel paid in cash the $5,000 fine imposed as part of his sentence and withdrew his appeal to the Pennsylvania Supreme Court.

Attorney Charles B. Prichard paid the amount of the fine to Sheriff Frank I. Gollmar, received a receipt and presented it to Chief Justice Robert S. Frazer in his chambers.

District Attorney Andrew T. Park presented a petition asking for an order permitting withdrawal of the appeal. The order was signed by Justice Frazer and formally entered in the records of Prothonotary Pier Dannals, of the Supreme Court.

Justice James B. Drew and Attorney Edward G. Coll, also were present when the order was signed.

Prosecutor Park said Kline would pay the costs. He added:

"We do not know as yet just what the costs will amount to."

Officer Gives Blood To Wounded Woman

Police Chief Ralph Miller, of Dormont, last night, submitted to a blood transfusion to save the life of Mrs. Edna E. Hall, who, according to police records, shot herself Thursday in the real estate office of her husband, W. M. Hall, in Mt. Lebanon. The transfusion was made in the South Side Hospital, where Mrs. Hall is in critical condition.

Unidentified Man Dies in River Leap

An unidentified man leaped from the north end of South Twenty-second Street Bridge and drowned in the Monongahela River early today before other pedestrians could reach his side after he began to climb the railing. T. A. Hamilton, city weighmaster at the American Reduction Company plant near the bridge end, was one of those who saw the man leap.

According to Hamilton before leaping the man shouted:

"Tell my wife I won't be home!"

Hamilton believed him to be Duke McGann, of Soho. He described him as about 5 feet 7 inches, 160 pounds, dark brown hair and wearing a light gray suit.

Pittsburghers Wary On 'April Fool Day'

Pittsburghers, wary of old hats concealing brickbats, pocketbooks with strings attached and all the other April first jokes, were not to be fooled today by the variety of "gags" the day calls for.

The Highland Park Zoo telephone was called frequently, but attendants, wise after these many years of calls for Mr. Camel and Mr. Lion, were not answering.

Gov. Pinchot's committee on street and highway safety advised motorists to play their pranks at other places than on streets and highways.

Fay, Former Beauty Queen, Now Mother

OAKLAND, Cal., April 1.—(AP.)—Mrs. Winfield John Daniels, the former Fay Lanphier, "Miss America" in the National Beauty Contest of 1925, became the mother of a daughter Wednesday, it was learned today.

Does Your Nose Get Red When You Take a Cocktail? This and Other Everyday Mysteries Explained in ... Science Article in The A... the Magazine ...

MINE STRIKE ZONES QUIET

The strike of the National Miners' Union early today took on the appearance of an "April fool" joke. A check of mines in Western Pennsylvania disclosed only a few scattered mines affected. In Washington County two small independent mines reported men out.

Simultaneously with the call for strike, announcement was made by officials of the National Miners' Union of demonstrations today at Greensburg and New Kensington to protest against wage cuts and seek enactment of legislation providing unemployment insurance and increased relief in cash.

Mines at which miners affiliated with the United Mine Workers of America are employed were closed today in celebration of the anniversary of the eight-hour day.

Rumors that emergency relief boards in Western Pennsylvania would refuse relief to persons joining in a mine strike brought a denial today from William B. Rodgers, executive director of the state emergency relief board. He said:

"We are feeding and will continue to feed all the poor and hungry."

In Today's Sun-Telegraph

	Page
The Flapper's Daughter	14
Bugs Baer	8, 15
Claude G. Bowers	16
Bridge Lessons	7
Arthur Brisbane	1
Cipher Puzzle	5
Comics	14, 15
Dr. Copeland	7
Cross-Word Puzzle	15
Editorial	16
Fashion	6
Finance	11, 12
Hellinger	8
O. O. McIntyre	16
Magazine, Fiction	7
Radio	5
Ripley	9
Will Rogers	8
Society, Clubs	6
Sports	9, 10
Stage and S...	8
...	8

Scores Arrested Here In Untested Autos

Highway Patrolmen Aid Sticker Drive Of City Police

Pittsburgh was host today to 50 state highway patrolmen riding with as many city traffic police, as the drive opened against motorists not having official inspection stickers on their cars.

The inspection deadline passed last midnight. Scores were being arrested.

Heading the mounting list, William B. Reed, of 1411 Federal street, was stopped one minute after the drive started this morning and fined $10 and costs by Alderman Ray Schneider, of the North Side. Sergt. C. L. Stine, of the highway patrol made the arrest in East Ohio street.

Many early morning drivers were arrested at Fifth avenue and Grant street.

The automobile inspection period ended last midnight and at 8 a. m. Lieuts. A. J. Oldham and E. J. Henry dispatched their patrolmen in company with Traffic Inspector Jacob Dorsey's force to every section of the city and to all highways leading into Pittsburgh.

Renova Street Man Found Dead on Train

Gilbert Dezanitz, 38, of 236 Renova street, was found dead on top of a Baltimore and Ohio Railroad freight train at Ellrod early today. The body was found by Arthur Jacobson, of 5228 Second avenue, who is being held by West Newton police pending an investigation. Police believe Dezanitz was injured while "stealing" a ride.

Jewel Thief Given 40 Years at Miami

MIAMI, Fla., April 1.—(AP.)—Harry Sidmor, international jewel thief, today was sentenced to 40 years in the state penitentiary when he pleaded guilty to breaking and entering and grand larceny in the theft of $225,000 worth of jewelry from wealthy visitors to Miami Beach.

How to Find Out If You Have a Good Figure. Precise Instructions and Diagrams in The American Weekly, the Magazine Distributed With Sunday's Sun-Telegraph.

Oxford Crew Beaten by Cambridge

PUTNEY-ON-THAMES, England, April 1.—(INS.)—For the tenth year in succession, Cambridge defeated Oxford in the annual eight-oared boat race on the River Thames today.

Its tenth straight triumph gave the Light Blues a competitive record of the event.

Oil City Sleuths Held As Hit-Run Drivers

MEADVILLE, Pa., April 1.—Constables John Anderson and Walter Damon, of Oil City, today are under arrest. They face charges of driving while intoxicated, failing to stop at the scene of an accident, and possessing and transporting liquor.

They were captured near Titusville, after a chase from Hydetown. At Hydetown their car is said to have run down Almon Culver, 22. A jug of liquor was found in the car, police said.

BERLIN SEIZES EINSTEIN FUN...

BERLIN, April 1.—(INS.)—... special detective squad from ... office of Capt. Hermann Wilhelm Goering, minister without portfolio in the Hitler cabinet, today seized Prof. Albert Einstein's 5,0... marks (about $1,200) bank account in a Berlin bank and al... 25,000 marks in securities.

The Prussian Academy ... Sciences announced today that ... had received a letter of resignation from Einstein, stating he was unable to serve the Prussian state under the present government.

Prof. Einstein also resigned ... co-presidency of the Kaiser Wilhelm Institute.

BRUSSELS, April 1.—(AP.)—Reports of treatment inflicted ... his married daughter in Germany caused Prof. Albert Einstein, world famous physicist, to resolve to give up his German nationality, it was learned today.

Prof. Einstein and his wife ... taking quarters in a quiet ... Coq Sur Mer, near Ostend.

Store Building Damaged by F...

Fire of undetermined o... did $200 damage to a three ... building at 616 Montclair ... early today. It started in ... basement, firemen said. The ... floor is occupied as a confect... by Mrs. Lena Cohen, of 3... street, owner of the buildi...

Guard Father Coughli... Church in New Thr...

DETROIT, April 1.—(INS.)—Heavily armed police squads lay in ambush about the Shrine of the Little Flower in Royal Oak last night, and kept a futile vigil against an expected attempt to bomb the famous church of the Rev. Charles E. Coughlin.

A makeshift bomb was exploded in the basement of the "radio pastor's" home earlier in the week. Damage was slight and Father Coughlin was unhurt.

A tip to Royal Oak police that the Shrine was to be bombed last night, turned the district around the big gray tower into an armed camp. Floodlights which make the tower visible for many miles remained on all night while scout cars cruised the area.

The "radio priest," center of a bitter controversy over ... troit banking situation, sp... night in a room on the six... of the Shrine Tower. L... glowed in the window of th... until dawn.

Secretaries said the pries... engaged in "an important c... ence." It was reported h... preparing his tomorrow's ... cast, probably another oral ... at "unmoral" bankers.

Father Coughlin stirred ... sharp controversy with hi... cism last Sunday of th... of Detroit bankers.

One Song-and-Dance-D... Walks Out—Another W... This American Tru-Li... Fashionable Society in ... Weekly, the Magazi... Sunday's Sun-Telegr...

Barnett, King of Jokers, Topples on April 1

HOLLYWOOD, Cal., April 1.—(INS.)—April fool jokes!

Yep, they still fall for them even in Hollywood. The cinema capital abounds in practical jokers, and today they came into their own.

The prize "ribber" of Hollywood, Pittsburgh's Vince Barnett, was under too much of a handicap to show his real skill on such a day as this. Barnett, a "professional insulter" hired to appear at parties for celebrities and start trouble, was discussed by W. C. Fields, who said:

"Vince is too well known to get away with anything. I've seen entire parties disperse when he arrives. No one speaks to him or believes a word he says any day of the year."

But Fields himself was not so hot as a joker, according to Gracie Allen and George Burns of radio comedy fame. Fields, they claim, resorted to the low practice of pinning "kick me" signs on the backs of his friends.

However, Jack Oakie saved the day for the jokers. He put over his pet gag. He telephoned to friends, advising them he was a water department official and that their water supply would be turned off for two days, and had them frantically filling buckets and bathtubs ...

SAN FRANCISCO LAWYER BECOMES CHIEF DRY ENFORCER

WOODCOCK POST ASSIGNED TO DALRYMPLE

New Director Takes Oath, Assuming Duties at Once

WASHINGTON, April 1.—(AP.)—A. V. Dalrymple, San Francisco attorney, took the oath of office as director of the nation's prohibition forces today and immediately took over the duties of his office.

Temporarily, he will be assisted by the former director, Amos W. W. Woodcock, who has been appointed a special assistant to the Attorney General to help the San Francisco attorney familiarize himself with the duties.

Woodcock said he hoped to return to the practice of law very shortly.

Deets Pickett, research secretary of the Methodist Board of Temperance, issued a statement calling the appointment a "happy selection." Pickett said:

"He is honest, courageous and energetic, and at the same time discreet. I believe that he will be particularly valuable to the country at this time when adjustment is being made due to new legislation."

Dalrymple was a supporter of President Roosevelt and Senator McAdoo, of California, in the last campaign.

Under President Wilson he was supervising federal prohibition agent for the central division, comprising Illinois, Indiana, Michigan, Wisconsin, Iowa and Minnesota. Earlier he headed enforcement of narcotic laws in the Philippine Islands. He served in the Spanish-American and World wars.

As one of his last acts as director, Woodcock instructed his agents yesterday to concentrate in the future on combatting unlawful distilled liquor and to aid in administration of the new beer law by suppressing illegal brewers and preventing unlawful shipments of beer into dry states.

Handicapping the Boys -:- -:- By QUIN HALL

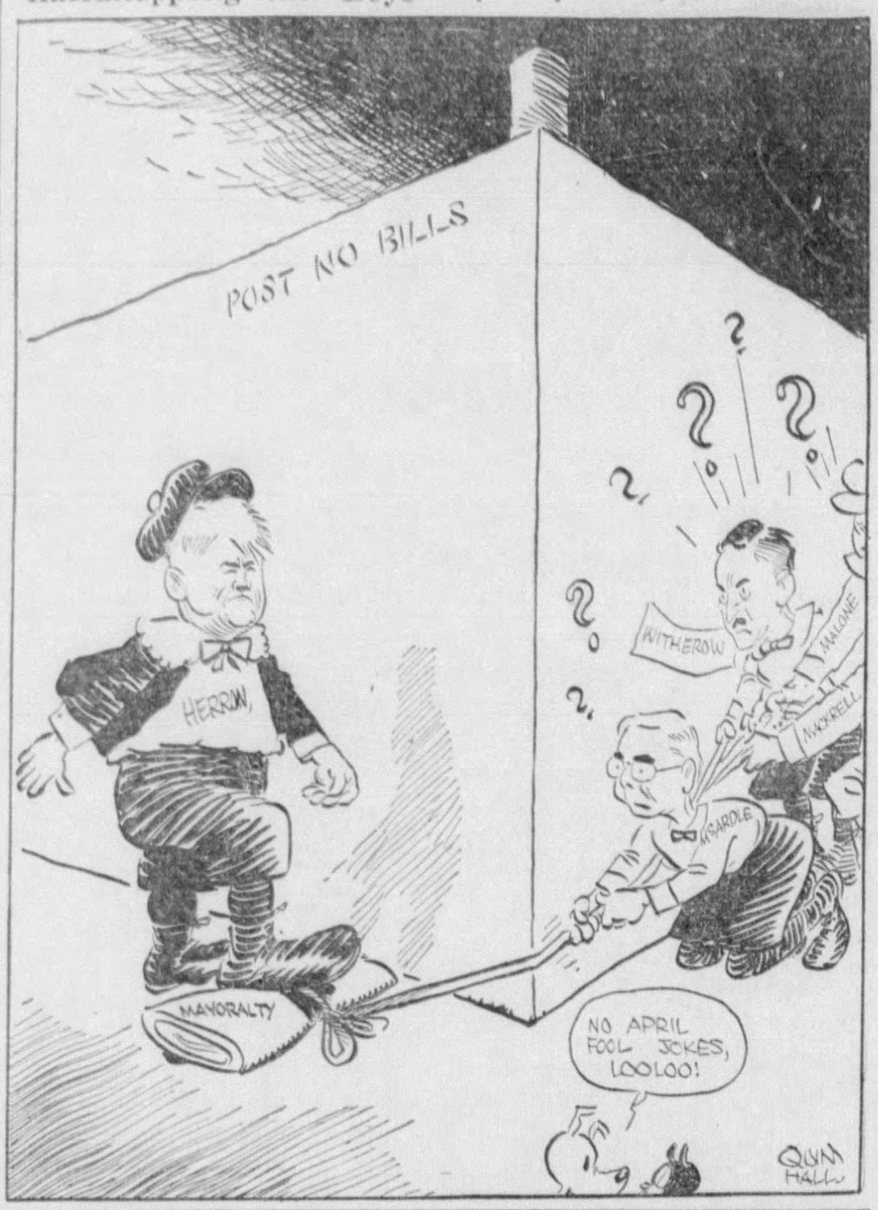

BUILDERS MEET IN APPEAL FOR FEDERAL AID

Will Ask Lawmakers To Back Bills for R. F. C. Fund Use

An effort to expedite federal aid on public improvements in the Pittsburgh district was set for today at a meeting at the William Penn Hotel, attended by state legislators, architects, engineers and material men.

Mayor John S. Herron was scheduled to address the meeting, to be called to order by former Mayor William A. Magee.

Speakers also include L. F. Rains, president of the A. M. Byers Company; H. M. Reed, president of the Standard Sanitary Manufacturing Company; R. L. Clause, vice president of the Pittsburgh Plate Glass Company; Edgar J. Kaufmann, N. B. Jacobs, John Ihlder, E. N. Hunting, L. F. McQueen and H. H. Robertson.

It was expected that more than 500 interests in the construction industry will be represented. The purpose of the meeting was to indicate to the legislators the importance of getting out of committee four bills relating to the use of Reconstruction Finance Corporation aid.

Three of the bills deal with formation of limited dividend corporations to replace obsolete buildings with federal aid. The other, the Harmuth bill, would put worthy public and private projects in a position to receive R. F. C. help.

Although other states have received millions of dollars for construction projects, it is pointed out no R. F. C. money has yet been expended for building in Pennsylvania.

SENATORS 'ARM' FOR MORGAN INQUIRY

Request Broad Powers To Expose Finance Kings' Secret Deals

By FRASER EDWARDS
Universal Service.

WASHINGTON, April 1.—All the secret transactions of America's financial titans with "other people's money" will be bared within the next few weeks by the Senate Banking and Currency Committee.

This was assured with the offering by Senator Fletcher, of Florida, of a resolution granting the committee the broadest powers conferred upon a congressional group since the "money trust" inquiry of 1912.

Chairman Fletcher said his committee would approve the resolution at today's meeting and report it to the Senate Monday.

AIMED AT MORGAN

In view of the present temper of the Senate, Democratic leaders declared the adoption of the resolution primarily directed at the activities of J. P. Morgan and Company, and other great private banking and investment houses, was a foregone conclusion.

While committee members were tight-lipped about information withheld from the committee by powerful financial institutions, they said the inquiry promised to be one of the most startling in Congressional history.

Not only will the committee unearth data to back President Roosevelt's "new deal" in the financial structure of the nation, but the historic Morgan-Rockefeller banking feud is expected to be brought into the open.

LEGAL BATTLE

The inquiry likewise will provide an arena for a legal "battle of the century." On one side will be stocky, swarthy, hard-hitting Ferdinand Pecora, special counsel of the committee, trained in the rough-and-tumble school of the courtroom and the New York District Attorney's office.

Opposing him will be the suave, soft-spoken, white-haired John W. Davis, former Solicitor General of the United States and Democratic nominee for President in 1924, attorney for J. P. Morgan & Co.

Husband Admits Caring for Wife But Asks Divorce

Photo by Pittsburgh Sun-Telegraph.
MRS. MARY KLOBY

Bases His Plea On 'Improper Language' And Quarrels

No one would have thought yesterday that Mary Kloby and her husband, Andrew, were on their way to get a divorce.

She had, she said, gotten her husband's dinner the night before, and he drove her and her friends to the Courthouse from their home in Homestead Park, she added.

Kloby asked the divorce, and his wife is contesting it. He took the stand before Judge Thomas Marshall late in the day and told that he wanted a divorce, that they had quarrels, that she used improper language. Under cross-examination by Attorney Henry Kaufmann, Kloby admitted that he paid his wife's doctor bills last October, although he applied for divorce last August, charging cruel and barbarous treatment and indignities. He said once he left her for four months, but returned.

Judge Marshall, inferring that the hearing would be very brief, continued it until Monday.

F. R. DISCUSSES GREAT POWER, FLOOD PLAN

Cabinet, Congressmen Confer on Shoals, Valley Projects

WASHINGTON, April 1.—(AP.)—President Roosevelt today called in congressional leaders and cabinet members interested in the Tennessee Valley development for a conference.

He intends to submit a proposal to Congress early next week providing for development of the Tennessee River Valley through reforestation, flood control and power development.

Restoration of the Muscle Shoals, (Ala.,) power and nitrate plant is included in the program.

Those in the White House parley today included Senator Norris, of Nebraska, a sponsor of legislation for government operation of Muscle Shoals; Chairman McSwain of the House Military Committee, which handles Muscle Shoals legislation; Secretaries Wallace and Ickes and Representative Hill, of Alabama.

THOUSANDS ASK JOBS

Meanwhile it was shown, if the first day's applications are any criterion, that recruiting of 250,000 unemployed to carry out President Roosevelt's forest conservation-unemployment program won't take long.

Telephone operators in four departments which share responsibility for the program's administration — War, Agriculture, Interior and Labor—made this discovery. Thousands of inquiries came from within Washington alone.

Departmental mail bags also showed that other thousands of applicants did not wait for the President to sign the bill before acting. All applications were turned over to the Labor Department, which will handle recruiting.

WAIT ADVICE HERE

Welfare leaders here are uncertain what methods will be followed in mobilizing Pittsburgh's homeless men for work in forest camps.

The Central Application Bureau of the Society for the Improvement of the Poor has listed 8... homeless single men, and it is believed these would be the first affected. State authorities have received no instructions on their procedure.

BEER CONTROL BY CITIES SEEN

HARRISBURG, April 1.—(AP.)—With the Legislature and Gov. Pinchot deadlocked over beer control legislation, Pennsylvania cities are preparing to take regulations into their own hands if state measures are not enacted by April 1.

Most of those communities planning control acts are considering license measures that would prevent unrestrained sale of the 3.2 beverage and would net the municipality revenue.

Watching legislative developments, the Philadelphia City Council is ready to put through an emergency ordinance in two days.

Erie officials said they consider the question "political dynamite."

The Sowers-Conner beer control ... opposed by Gov. Pinchot, ...es up for final action in the ...se Monday. If adopted by ...e and Senate it faces a Pin...veto.

Governor's bill, to which ...use wets object, has been ...tted to the House Ways and Committee.

...chot Beer Plan Held Bootlegger Aid

Gov. Pinchot's plan for control ... beer "would never drive the ...otlegger out of business," Representative William A. Walker, of ...alon, declared in an address last ...ht before members of the ...n's Bible Class of the Bellevue ...ethodist Protestant Church.

The Governor's proposed tax, he ...id, would force the home brewer ...o keep on making his own brew ...nd enable the bootlegger to stay ...n business.

...otre Dame Head Ill in Hospital

SOUTH BEND, Ind., April 1.—P.)—The Rev. Charles L. ...onnell, C. S. C., president of ... University of Notre Dame, ...emoved to St. Joseph Hos... ...e yesterday for observa... ...owing a week spent in ...irmary with a throat in...on.

...ttending physicians said they ...d not yet tell the seriousness ...e infection. He is not per...d to see visitors.

...Ponts Divorced ...t 10-Minute Trial

...O, Nev., April 1.—(Univer... ...a 10 minutes private trial ...e H. du Pont was granted ...orce yesterday on grounds ...elty from Lamont du Pont, ...n of the board of General ... and president of the E. I. ...de Nemours Company of ... Del. Judge Curler ... case behind locked ... Terms of a reported prop...lement were not disclosed.

BOYCOTT OPENS IN GERMANY

(Continued from Page One.)

day. He promised, however, "a return to normal" if this condition was fulfilled.

WARNING ON N. Y.

Dr. Goebbels further warned that "if New York and London boycotts German goods," the government will "take its gloves off" in handling the Jewish problem.

He admitted the Nazi government leaders were determined to carry out their long promised measures against Jews but declared the question would not have arisen so soon if it had not been for world-wide Jewish activities.

A government order shrank the National Socialist party's proposed indefinite boycott to one day's duration for the time being and it remained to be seen which of opposing groups in the government and party would be victorious in the end.

Only small comfort was derivable from the present limitations for a half million distracted German Jews who, to all practical purposes, already are ostracized socially and professionally.

There were so many tragic aspects to the situation that the boycott was only another bitter draught.

PROFESSIONAL BAN

Such permanent measures as barring Jews from legal practice, removing them from courts, hospitals and public institutions have been issued.

Doors were being closed to them all around. Jewish shop owners yesterday were ordered to discharge Jewish employes. The big Karstadt department store firm announced the resignation of Jewish members of the directorate and the dismissal of Jewish employes.

The Nationalist Socialist Physicians' Society issued the following statement:

"No German must go to a Jewish doctor again for treatment or buy at Jewish apothecaries. It is untrue that Jewish doctors, dentists and druggists are indispensable or better than Germans."

The Municipal Sick Relief Insurance Society issued a statement forbidding members from receiving treatment from Jewish physicians or patronizing Jewish druggists, opticians, dentists and masseurs or Jewish-owned medical baths, X-ray institutions and clinics.

U. S. Secretly Brings Pressure on Germany

WASHINGTON, April 1.—(INS.)—The trans-Atlantic telephone was today utilized by the American government in its efforts to induce the Hitler regime in Germany to call off the economic boycott of the Jews.

Undersecretary of State Phillips conferred over the telephone with George A. Gordon, counselor of the American Embassy in Berlin. Following the conversation, it was decided to withhold a statement which the State Department had considered issuing in connection with the situation.

Everyone maintained the utmost secrecy. This was on instructions from Secretary of State Hull, who felt that much more could be accomplished if the matter was handled quietly through diplomatic channels. He feared if it was made known the United States was bringing pressure to bear, even informally, on the German government, it would only agitate the situation.

Pittsburgh Sun-Telegraph.
Vol. XII—No. 59.
Saturday, April 1, 1933.
Published evening and Sunday at the office of the Pittsburgh Sun-Telegraph, Telegraph Square, Pittsburgh, Pa. Price: Daily, 3 cents; Sunday, 10 cents.
Entered as second-class matter at the postoffice at Pittsburgh, Pa., under the Act of March 3, 1879.

Head of Closed Bank Ends Life With Gun

LARCHMONT, N. Y., April 1.—(AP.)—Samuel R. Bell, president of the Larchmont National Bank and Trust Company, shot and killed himself today. His bank had been closed and in the hands of a conservator since the national bank holiday.

RAIL HEADS SEE ROOSEVELT

By GEORGE E. DURNO
International News Service.

WASHINGTON, April 1.—President Roosevelt today sought a showdown between railway executives, labor and security holders on the troublesome problem of a general railroad reorganization that ultimately will lead to lower freight rates.

He called to the White House a group representing the three factions with the intention of showing them a proposed administration plan and undertaking to bring them to some basis of agreement.

ATWOOD NAMED BANK RECEIVER

Arthur R. Atwood today was appointed receiver for the Bank of Pittsburgh, N. A., and the Duquesne National Bank. He succeeds C. O. Thomas, who recently was appointed conservator for the First National Bank of Detroit.

Mr. Atwood has been assistant receiver for the two local banks since they closed their doors in September, 1931. He previously was connected with the Clarksburg National Bank and Trust Company of Clarksburg, N. Y.

ELECT DETROIT BANK HEADS

DETROIT, April 1.—(AP.)—Permanent organization of the new National Bank of Detroit was to be effected today through the election of directors by the stockholders, followed by the election of officers.

Since the bank opened 10 days ago, it has been operated by officers chosen temporarily from the General Motors Corporation, which owns all common stock through its investment of $12,500,000. The Reconstruction Finance Corporation, which put an equal amount into the capitalization and agreed, in addition, to lend $10,000,000 more, owns all preferred stock.

The common stock is to be made available to depositors in the First National Bank-Detroit and the Guardian National Bank of Commerce, which the new bank is intended to supplant.

Meanwhile steps were under way to effect the dissolution of the Detroit Bankers Company.

'Exile' of 40 Brings State Investigation

The exiling of 40 Negroes, arrested in Beaver County and left on a road in Greene County, near the West Virginia line, is to be investigated by Attorney John D. Meyer, of Pittsburgh. Meyer was named a special deputy Attorney General to represent the state in the investigation.

Last January, 40 Negroes, including some women, were arrested in a raid near Beaver Falls. The next day they were put aboard trucks and hauled to Greene County, where they were put out.

BANKER KILLED BY AUTO FUMES

CLEVELAND, April 1.—(AP.)—Ernest A. Frame, 43-year-old vice president of the closed Standard Trust Bank, died late yesterday in the carbon monoxide-filled garage at his suburban Rocky River home.

His death, which police termed accidental, came on the day C. Stirling Smith, president of the bank, and Dale T. Winslow, former auditor, pleaded not guilty to indictments charging embezzlement of $19,000.

Coroner A. J. Pearse concurred in the police theory of accidental death. Relatives and neighbors said Frame was in good spirits and health.

Four Held For Court In Fake Coin Case

James D. Potts, 33; George Welsh, Jr., 19; James F. Coakley, 23, and Andrew C. Eazor, 25, all of Beaver Falls, were held for court by the United States Commissioner on a charge of possessing counterfeit half dollars.

Potts was said to have supplied the fake coins. His bond was set at $2,000 and those of the others at $1,500.

Police Force Door, Find Roomer Dead

The body of Errol S. Hook, 40, was found in his room, 421 Sandusky street, by police summoned by the landlady last night. The officers forced the room door. Death was due to natural causes, the Coroner's report said.

STOCK CONTROL BILL DISPUTED

WASHINGTON, April 1.—(AP.)—Numerous changes in the administration's bill to protect investors in securities were in prospect today as the House Interstate Commerce Committee continued hearings on the measure.

One outstanding revision that seemed likely would restrict its application to new issues of stocks and bonds. Huston Thompson, former federal trade commissioner, conceded that the present language did not exempt issues now on the market.

Thompson's interpretation of Mr. Roosevelt's intent was to apply the new law only to new issues or to those not yet sold.

But on the Senate side, Robinson, of Arkansas, the Democratic leader, contended that "if you don't apply the law to existing securities, you lose 90 per cent of the value of the law."

The bill provides that all domestice and foreign issues ... registered with the Federal ... Commission, with full ... all pertinent fiscal infor...

Toda...

(Continued from Page O...

world, and 45 of them get back safely."

Every word of it tr... nothing will be done, a long time to cut thro... tape and teach old men ... head of any departm... adopt young ideas.

A DEAR little lady ... fornia asks a divorce fro... artistic husband, profes... dancer, because he "rose ... ruddle of the night to ... dance of the dying swan ... a mirror."

To force your wife to ... "the dying swan dance" ... a nightgown can reason... called "cruelty" and tha... the worst. The wife is ... dancer, and the husb... sisted she did not know ... dance. For an artist ... another artist in the s... is always dangerous.

(Copyright, 1933, King Feature...

A HEARING FOR A 'STICKERLESS MOTORIST:' $10

PERCY W. LANCASTER CORP. W. G. M'KEE

ALDERMAN RAY E. SCHNEIDER CONSTABLE CARL STEIGERWALD PATROLMAN D. M'CLELLAND

Photo by Pittsburgh Sun-Telegraph.

THE HEARING FOR MR. LANCASTER, BELLEV... MOTORIST, F... NE... COSTS ... N... ER

...ggers Can't Sell Beer, Mayor Mayne Rules

...W CASTLE, Pa., April 1.—...Mayor Charles B. Mayne ...obody convicted of bootleg...an sell beer in New Castle. ...t is one of five rules he is ... ...ce to govern the sales ...ecomes legal April 7. ...yor says he will have ... enforced.

...explains that it will ... the State Legis... ...e necessary laws before that date, and says he is invoking his own "laws."

The other rules are:

No beer may be sold between Saturday midnight and Monday at 5 a. m.

None may be sold within 300 feet of a church or school.

None may be sold to minors.

All restaurants, stores, soft dring establishments and clubs selling beer must notify police of the fact or be arrested on charges of disorderly ... act.

Juror Protests High Price of Sandwiches

Charges of 20 and 25 cents for sandwiches and 10 cents for coffee to jurors have brought a protest from Alex M. Romah, Logan street.

Romah addressed a letter to the Judges of Common Pleas Court, saying he was a member of a disagreeing jury that was out at meal time and a waiter was summoned from a nearby restaurant. Because of the prices little was ordered, as some members felt they could not afford it, he wrote.

The letter was submitted to Prothonotary John Vogt, who refused to comment.

There was a time in court annals when jurors were not allowed to order food and had to stay together until they agreed or were discharged.

Hair-Pulling Strik... Close Shirt Facto...

UNIONTOWN, Pa., April 1—A soiree of hair-pulling and clothes-tearing last night was responsible for the closing today of the Berkowitz shirt factory here. Approximately 250 young women workers were idle.

A strike was called several days ago. More than 200 pickets gathered at the plant last night and attacked 50 girls as they emerged. A pitched battle ensued and deputy sheriffs were called. They rescued the girls and quelled the disorder, but none o... returned this morni...

Ben Berkowitz, ... nounced this morn... close the plant pe... move it to anothe... was any more inte...

M. Emmeline P... ciliator of labor, ... hoping to settle th... tween the girls ... ment. She also ... the Richmond ef... 150 men have g...

CITY PAYROLL SAFE UNTIL APRIL 12, HERRON DECLARES

PLANS NO SHIFT UNTIL COUNCIL ELECTS HIM

Kline's Office Staff Unchanged During 'Temporary' Term

The city's payrollers can rest easy during the few days of John S. Herron's regime as temporary Mayor.

What changes will occur after Herron is elected Mayor by Council, April 12, is a matter of speculations.

Herron is on record as not favoring changes while he acts as Council President and temporary Mayor. Late yesterday he told reporters the present staff in the Mayor's office and those of other city offices would be unchanged during that period.

Those "in the know" feel certain Herron is planning a shake-up in the Safety Department after he is elected as Charles H. Kline's successor. The shift is expected to center around Police Superintendent Peter P. Walsh.

Council members have received a proclamation issued by Herron as Council's President calling the meeting April 12 for the mayoralty election. That Herron will be elected is a foregone conclusion. Councilman Harry A. Little is expected to ascend to the Presidency of Council.

HURT BOY SORRY FOR TEACHER

CHARLEROI, Pa., April 1.—(AP). — The 14-year-old boy struck last July by the automobile of Miss Ada Buttermore, school teacher now serving a two-year jail sentence, says he is "sorry for the lady." In a hospital, Benny Wolcott declared,

"I guess she couldn't help it. It is tough being here, too."

In Uniontown the 34-year-old teacher who went to jail to serve the sentence on a charge of aggravated assault and battery, shunned the company of fellow inmates.

The court had offered to bail her if she made a substantial payment on a bill of $1,100 for treatment of the boy, but she went to jail after telling the judge she could raise no money as she had not been employed this term.

19 ENTER SUITS FOR DIVORCE

Nineteen persons yesterday sued for divorce.

Libels were filed by Walter G. Swaney against Flora C. Swaney, Lillian E. Hanselman against Louis C. Hanselman, Irene Metzger against Myer Metzger, Mary K. Faulk against William L. Faulk, Jr., Elizabeth R. Wood against Fred W. Wood, Louise E. Curry against Joseph F. Curry, Leona D. Mack against Clifford H. Mack, Aileen Sutton against Kirk Sutton, Betty Gorsick against Frank Gorsick, Andrew B. Graham against Audrey S. Graham, Gladys Smith against Roy V. Smith, Rosella E. Stewart against Ernest C. Stewart, James P. Keefe against Josephine Keefe, Esther R. Bischoff against Carl H. Bischoff, Anna Olencek against John Oleneck, Howard O. Welk against Anna S. Welk, Marie Singer against Frank G. Singer, Beryl C. Davis against John E. Davis, and Julia Reckley against George Reckley.

THE WEATHER

Local Forecast.

Mostly cloudy and colder tonight and Sunday, probably occasional rain. Lowest temperature tonight about 45 degrees.

Hourly Temperatures.

midnight	60	9 a. m.	59
1 a. m.	60	10 a. m.	60
2 a. m.	58	11 a. m.	60
3 a. m.	56		
4 a. m.	55		
5 a. m.	54		
6 a. m.	54		
7 a. m.	54		
8 a. m.	56		

Sun today .. 6:03 Sunset today ... 6:45

Observations for the 24 hours ended at 8 o'clock this morning.

	Temp.	Hum.	Wind.	Weather.
9:00	56	79	SE-13	Cloudy

Temperature and Precipitation.

	1932	1931	1930	1929	1928	1927	1926	1925
Highest	44	39	62	58	46	62	35	45
Lowest	30	36	35	32	32	38	28	32
Mean	37	38	49	50	39	50	32	38
Precip.	.90	.66	.51	.00	.17	1.11	.05	.04

Bulletin.

Observations taken by the United States Weather Bureau. The morning temperatures were taken at 8 o'clock. The lowest temperature is for 12 hours ended at 8 o'clock this morning. Precipitation is for hours ended at 8 o'clock this morning.

	Temp.	Pre.		Temp.	Pre.
Atlanta	54	54	1.06	Louisville	50	50	.64
Atl. City	48	46	.08	Lynchbg	60	58	.08
Bismarck	36	34	.00	Memphis	54	54	.28
Boise	30	30	.00	Miami	74	72	.00
Boston	42	38	.56	Montgmy	58	56	2.44
Buffalo	54	52	.12	Nashville	52	52	1.16
Chnooga	56	54	.92	New Orl	62	62	.82
Chicago	42	38	1.28	New York	48	42	.22
Cincinn	52	52	.26	Oklahoma	54	54	.00
Cleveld	58	56	.06	Omaha	48	42	.00
Columbus	54	54	.02	Pksburg	56	54	.08
Denver	54	54	.00	Parry Sd	42	40	.20
Des Mas	34	32	.16	Pdelphia	56	48	.08
Detroit	52	52	1.24	PITTSBG	56	54	.08
Duluth	34	30	.00	St Louis	48	48	.58
Eng	54	52	.01	St Paul	32	32	.00
Harrisbg	48	42	.22	S L City	36	34	.00
Helena	28	28	.00	San Ant	60	60	.00
Huron	42	40	.02	San Fran	52	52	.00
Indapolis	44	44	.22	Seattle	40	40	.00
Jsonville	64	64	.00	Tampa	66	62	.00
Kan City	52	50	.40	Washgtn	62	56	.04
Little Rk	48	48	.46	Winnipeg	36	34	.00
Los Ang	52	52	.00	YstonePk	14	12	.04

Weather Conditions.

The disturbance that was centered over the Mississippi Valley yesterday morning is now centered over Southern Michigan. Lowest barometer reported (29.50) at Detroit. It produced light to heavy rainfall over the whole eastern half of the country and the showery conditions continue over the Ohio Valley states, the lage region and eastward. Another center of low pressure developed eastward from the Southwest. It is now centered over Southeastern Kansas, lowest barometer (29.82), at Wichita. It is causing cloudiness over that section, but, as yet, no rainfall. The Canadian center is over Manitoba. Mild wather prevails this morning over the Atlantic Coast states, but it is somewhat colder over the Mississippi Valley states, and high pressure over the Northwest is causing below-freezing temperatures over that section. The lowest is 14 degrees at Yellowstone.

Happy Smiles, Hearty Handshakes as a New Mayor Took Office

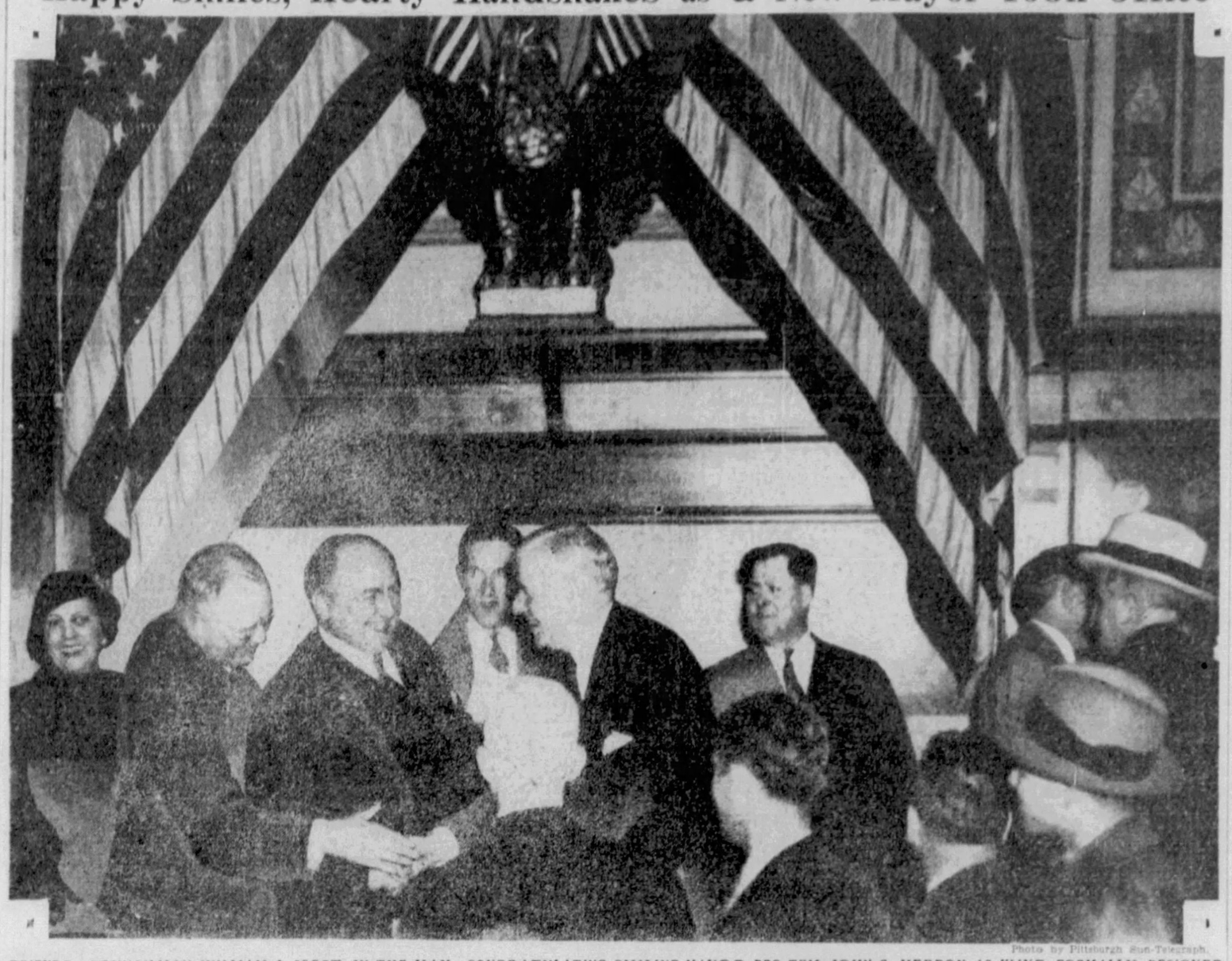

Photo by Pittsburgh Sun-Telegraph.

FRIENDS—COUNCILMAN WILLIAM J. SOOST IN THE VAN—CONGRATULATING SMILING MAYOR PRO TEM JOHN S. HERRON AS KLINE FORMALLY RESIGNED

ARREST GROCER AFTER FIRE

A Wylie avenue grocer was held today in Center Avenue Police Station after a fire in his store, 1517 Wylie avenue. The arrest was ordered by Battalion Chief Daniel Jones, who said flames had been discovered in two places.

Two police dogs, "Queenie" and "Prince" were suffocated.

The grocer, Isadore Sigal, 42, said he and his wife, Mollie, and three daughters, Sarah, 16, Pauline, 15 and Leone, 9, were asleep on the second floor when the fire broke out.

Mrs. Sigal told firemen she was awakened by smoke and aided her daughters to safety.

Damage was estimated by Chief Jones at $2,500.

Move to Luxurious Quarters Delayed By Mayor

Mayor John S. Herron says he will not at present establish himself in ex-Mayor Kline's beautifully appointed office on the fifth floor of the City-County Building.

He will postpone the moving until he is elected by Council to fill Kline's unexpired term, which will be April 12.

Herron said he was doubtful what to do with the Mayor's uniformed chauffeur, for whom he sees no especial need. It was intimated he might continue to use the councilmanic automobile.

GIRL, BOY SAVED FROM CREEK

A young brother and sister were rescued from the Chartiers Creek, McKees Rocks, late yesterday by a quick-minded 24-year-old truck driver, who waded into the yellow mud and cold water to save them from possible drowning.

The children, Joseph Schrengost, 6, and his sister, Marie, 5, after wandering almost a mile from their home, 330 Island avenue, went to play in the creek at the foot of Linden street. Unaware of the soft mud along the stream bed, left by the recent flood, the two playmates became mired to their necks.

Their cries attracted more than a score of persons. One spectator went for a boat, another for the police, a third for his rubber boots and the rest stood motionless—just watching.

Then Jess Collmar, of 2557 West Carson street, a truck driver, was drawn to the scene by the crowd. Quickly and calmly he went into the stream up to hips, put Joseph under one arm and Marie under another, and carried them to safety. Police took them to their home.

NEW MEMBERS ON VOTE BOARD

Within less than an hour after Pittsburgh's two new Registration Commissioners were sworn into office, Mrs. Mary Jane Clark, one of the two new appointees, was installed as secretary at a reorganization meeting. John K. Morrow was re-elected chairman. Mrs. Clark pledged herself to the cause of clean elections.

John McCarthy, the other new member, said he would study registration problems before making statements.

The new members were sworn by Judge Ambrose B. Reid. They replaced John M. Henry and Thomas Joyce.

OFFICE AFIRE, DENTIST HELD

A dentist was arrested in his offices in the Bessemer Building early today after employes had informed police of a fire that caused slight damage to the suite.

The dentist, Dr. C. Buttner, 65, of 219 Halkett street, was charged with disorderly conduct after police had taken him to Allegheny General Hospital for examination.

Police said they found his offices had been damaged $25 by fire.

A letter addressed to Warden John McNeil, of the Allegheny County Jail, was found in Dr. Buttner's pockets.

Rooney in Hospital Here for Operation

James P. Rooney, former Pitt football player and member of the Legislature, injured in an automobile accident March 22 on the Lincoln highway, was in the Mercy Hospital today.

An ambulance brought him to Pittsburgh yesterday from Bedford. Accompanied by two surgeons, Rooney returned here on the advice of his relatives and friends to have his fractured hip set.

Photo by Pittsburgh Sun-Telegraph.

SPLENDID PORTRAIT OF MAYOR HERRON MADE AT CITY HALL

BROTHER, SISTER RESCUED FROM CREEK

Photo by Pittsburgh Sun-Telegraph.

JOSEPH AND MARIE SCHRENGOST . . . . . MIRED TO NECKS, SAVED BY TRUCK DRIVER

CULVER CHIEF FAVORS CAMPS

Development of a citizenry on better social and economic levels would be achieved by operation of government training camps for idle youths, in the viewpoint of Gen. Leigh R. Gignilliat, superintendent of Culver Military Academy.

Gen. Gignilliat gave his views on the camps before making the principal address last night before the Culver Legion, alumni association, in the Hotel William Penn. Judge Frank P. Patterson also spoke.

The proposed camps would be beneficial and not detrimental to peace movements, declared Gen. Gignilliat. Citing a questionnaire sent approximately 16,000 members of the Reserve Officers' Training Corps at schools and universities, he said 96 per cent answered no militaristic tendency was developed. The educational value was stressed.

Baby's Cries Save Family From Fire

GREENSBURG, Pa., April 1.—(AP.)—Mr. and Mrs. A. D. Smith attribute their safety today to the cries of their sick baby after their house caught fire.

Escape by the stairway was cut off by flames, and Smith took his wife and one-year-old boy out a second story window and over the porch.

Members to Take Friend to Church

Each member of the Second Presbyterian Church, Eighth street, is expected to bring another person to church tomorrow, which is "Double Myself Sunday" in the church's loyalty crusade.

DEATH OF TWO GIRLS MYSTERY

PORTSMOUTH, O., April 1.—(AP.)—The mystifying death by poison of two young women today puzzled police seeking to determine whether they died in a "suicide pact" or were murdered.

The bodies of the women, Mrs. Dorothy White McCormick, 19-year-old divorcee, and Miss Muriel Howard, 18, were found on the bed of an apartment they had rented, but a day before.

Although there was no evidence of a struggle, a police theory of murder was strengthened by the fact the door was ajar when the bodies were found yesterday. A roomer in the building said he heard moans in the suite Thursday night.

Coroner Ross Moore, after an autopsy, said the poison that caused death might have been contained in food, candy or a beverage.

Boy, 1, Dies After Drinking Ammonia

A teaspoonful of ammonia proved fatal to Albert Oswald, of 607 Farragut street, Millvale, the coroner reported today.

The child swallowed the solution in which his mother, Mrs. Virgen Oswald, 21, had been cleaning rings, a week ago. A throat infection developed which resulted in his death early today in the Homeopathic Hospital.

Houseboat Dweller Dies Rowing Skiff

John O'Connor, 56, occupant of a houseboat on the Allegheny River near the Sixteenth Street Bridge, died last night while rowing a skiff. As O'Connor's boat began to drift down stream, Chester Forsythe, a neighboring houseboat dweller, rowed out and towed it ashore.

PRISON GUARDS, AIR RAIDERS BATTLE

Brothers Nabbed After Plane Attack on Leavenworth

LEAVENWORTH, Kan., April 1.—(AP.)—Two reputed ex-convicts from Denver were under arrest today on charges of shooting from an airplane over the federal penitentiary at tower guards who replied with machine gun and rifle fire.

Soon after the 15-minute attack late Friday had ended without casualties, Lynn and A. N. Barlow, brothers, who prison officials said once served short terms in Leavenworth for liquor law violations, were arrested as they stepped from a plane at the Fort Leavenworth flying field.

They denied the shooting, saying they flew here to get their brother, Theodore, whose term for a liquor violation ends today.

ESCAPE THWARTED

Warden Fred G. Zerbst said, however, that the evidence against the two was "conclusive" despite the fact no weapon was reported found in the cabin monoplane flown by the Barlows from Denver, starting Thursday. Zerbst pointed out the possibility of dropping firearms before landing.

The two were charged before a United States commissioner with shooting in an effort to kill persons in the prison and with attempting to aid prisoners to escape.

Warden Zerbst reported finding no immediate evidence of an escape plot within the prison, but said the charge was a logical one under the circumstances.

ARMY READY TO PURSUE

The plane attack on the prison was witnessed by Maj. Gen. Stuart Heintzelman, commandant of Fort Leavenworth, while playing golf.

Upon verifying the attack with prison officials, the General made ready to order Army pursuit planes aloft to force the attacker down. Upon seeing the plane swoop down to a landing at the post field, Gen. Heintzelman withheld the order in favor of another calling for detention of the plane's occupants.

The brothers were taken to the Wyandotte County Jail in Kansas City, Kan., where they refused to talk, other than to deny the charges. They were scheduled to appear before the Commissioner at 2 p. m. today.

ROBBERS SLAY 3 VA. MEN

LACROSSE, Va., April 1.—(AP.)—Three men were killed and one was believed mortally wounded in a robbery of a private home in Mecklenberg County, five miles south of here, last night.

The dead are Ben L. Cannon, 77, and his two nephews, Thomas W. Cannon, 56, and Bill Cannon, 28. A brother, Willis A. Cannon, 81, suffered bullet wounds in the head.

The crime was discovered shortly after daybreak today when Negro workmen went to the plantation house.

Investigation indicated the killers enticed Ben L. Cannon to the smokehouse on a pretense of buying meat. He was found shot to death in the smokehouse ashpit. His nephews evidently had given battle at the front door of the home.

Bergdoll's Brother Points Gun, Arrested

PHILADELPHIA, April 1.—(AP.)—Louis F. Bergson, attorney and brother of Grover C. Bergdoll, the draft dodger, was arrested yesterday in the business section, charged with pointing a pistol at Vincent Reckefuss and threatening to kill him.

Reckefuss, who also was arrested on a charge of breach of the peace, but won release on a copy of the charge, was quoted by police as stating he knocked Bergson down after his life had been threatened.

Pittsburgh Concern Granted Tax Refund

WASHINGTON, April 1.—(AP.)—The Internal Revenue Bureau yesterday refunded $49,401 in profits tax for 1918 to the Phillips Mine and Mill Supply Company of Pittsburgh. The refund resulted from a recomputation of the company's tax liability.

RUTH MAY GE... 2 CHANCES T... BEAT NOOSE

Insanity Hearing ... U. S. Supreme Co... Plea Indicated

Universal Service.

PHOENIX, Ariz., April 1.—... Winnie Ruth Judd, trunk murderess, probably will have two chance... to beat the noose instead of on... it became known today.

While it was generally belie... that the last hope of the s... lay in action from the U... States Supreme Court, it ... learned that Mrs. ... shortly be given an in... ing. This hearing, it ... will be asked by W... Walker, head of the ... at Florence.

Warden Walker ha... that he will request ... hearing, according t... Arthur Verge, of Los ... of Mrs. Judd's lawy... said:

"If this sanity hear... we are confident that ... will be found insane in an institution for ...

Attorneys for Mrs. ... yesterday requested t... Board to extend the t... her execution from ... May 2, intimating they ... additional time to pre... to the United State... Court.

The latest developm... Judd case, revolving ... alleged attempt to e... the Florence Peniter... weeks ago, is now und... tion by Arizona autho...

Mrs. Judd is decla... admitted, under grillin... brother, Burton J. ... former University of ... California student, b... the saws with which ... to gain her liberty.

PASTOR'S ... GIVEN JU...

MUNCIE, Ind., April ... The Rev. G. Lemuel ... alibi defense against a c... he attempted to attac... old Helen Huffman has ... sented to the jury at ... here, without appearan... suspended minister as a ...

Attorneys for Conway ... indicated he might tes...

Charles Williams ... other men who gathe... liams' plumbing shop ... ber 29 to discuss a h... fishing trip, went to ... stand yesterday to t... Conway, then pastor of ... son Street M. E. Chu... the shop between 2 an...

Miss Huffman, Sun ... teacher at the church, ... fied that between thos... that day Mr. Conway ... for an automobile ride ... country road and attem... tack her, threatening ... she rejected his am... vances.

PLANE GUA... FOR PROBE...

NEODESHA, Kan., Apri... (INS.)—Department of Com... inspectors today were to ... the wreckage of the tri-... passenger plane which ... near here, killing six and ... ly injuring eight other pas... as it carried the cham... basketball team of Cal... ward.

While guards watched over the twisted wreckage, ing the investigation, three ... eight survivors of the wre... fighting for their lives in ... County Hospital.

The giant air liner was ... ing members of the Winn... Toilers, Canadian basketball te... and their party from Tulsa, Ok... to Winnipeg when the p... crashed in a muddy field ... developing motor trouble.

Radio Police Catch Youth Robbing S...

A Hazelwood youth ... tured by a radio scout ... after he broke into th... Meat Market, 4821 Second ... last night, according to a po... report. He gave his name as Ro... Butler, 18, of 4821 Blair street. ... neighbor saw him in the store ... summoned police.

Helen Kane Says She Hi... Bonds From Racketeer

NEW YORK, April 1.—(AP.)—Fear of Chicago gangsters caused Helen Kane, "Boop-Boop-a-Doop" singer, to conceal her identity under an assumed name in 1930 when renting a safe deposit box for the deposit of $90,000, according to minutes of her testimony revealed today.

The testimony was given before a referee in bankruptcy and was read before Federal Judge Francis G. Caffey in a suit brought by the Irving Trust Company, as trustee for the bankrupt Bond Dress Company, to recover from Miss Kane $50,000 paid her by Murray J. Posner, a partner in the firm, shortly before it crashed.

Previous testimony had shown that as soon as the $50,000 was deposited to Miss Kane's credit in a New York bank, it was transferred to Chicago, along w... $40,000 from her account, ... verted into Liberty Bonds ... placed in a safe deposit ...

The trustee allege... purpose of the tran... take it out of the ju... the federal courts h... ceal it in anticipatio... bankruptcy action.

Miss Kane was quoted in minutes as having told ... ree:

"I used the name Ma... to protect the bonds fro... men out there.

"From what men out ...

"You know who I mean. ... hold up actors for money, ... if you do not give them ... for so much money ... you off."

PECIAL LENTEN SERVICES CONTINUE IN CHURCHES

DIR TO SING NTATA IN TERNOON

al services will be held on s and during the week at all churches in the Pitts- district, as the Lenten sea- tinues.

iten cantata, "Penitence, n and Peace," will be pre- d by the Pittsburgh Lutheran r, under the direction of er Ochsenhirt, with G. Logan he organ, in the First Luth- Church, Grant street, at 4 , tomorrow. The following s will participate: Esther dson Mohr, Keziah Thomas Paul H. Martin and L. Raup. The Rev. Dr. A. J. pastor, will preach on ward Bound" at services ening.

VICES

'cises will be held ntil Easter in the Methodist Episcopal th street.

. W. Leonard, of the a. Methodist Epis- will speak at the s of Thursday eve- ervices held in the odist Episcopal s street and Murray pril 6. The congre- Sixth Presbyterian rd United Presby- nite in a series of Community Holy to be held in the h, beginning Palm ig.

drama, "The Rock," nted in the South rian Church, Sarah p. m. tomorrow by e Swissvale Presby- under the direction . O. Yates.

MINATIONS

public examination ns will be held in a theran churches to- ination of confirm- place at 11 a. m. in heran Church, Penn- ue; at 2:30 p. m. in n Evangelical Luth- Allentown, and at Matthew's Lutheran rth avenue, North

Lenten services will nesday at 7:45 p. m. nd on Thursday at German in the Beth- h. The subject will t Union."

J. TAYLOR OADCAST

r. Mills J. Taylor, of of the Board of ions of the United Church of America, missionaries of the foreign fields over 8XK at 11:20 o'clock

rs. Don McClure, of returned mission- he Sudan, will send their friends in that the program. Dr. C. D. Fulton, of resbyterian Church of preside. Music will by the Travelers he Beaver Valley.

B. O'Ferrall aker at Trinity

Rev. Dr. Kirk B. , dean of St. Paul's Ca- thedral, Detroit, will preach at the Lenten noon- day services in Trinity Episco- pal Cathedral next week, with the exception of Wednesday, when Dean N. R. H. Moor will speak.

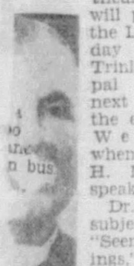

Dr. O'Ferrall's subjects will be: "Seeming End- ings," "A Cure for Depression," "Ways to Hap- and "Using Our Reli-

s. Wise to Give ond Lenten Talk

F. H. Wise will deliver the of a series of Lenten ser- n the Life of Christ in the rs of America Chapel, Diamond street, North omorrow. She will preach late's Wash Basin."

CTOR TO FILL PULPIT

een Pastures' Star Talk in Church In East End

chard B. Harrison, star of Green Pastures," playing at Nixon Theater, will address gregation of the East End Church at 7:45 p. m., to- ll be, "The Religious —Mayo; "The Green Pas- nobody

ian Lavenly Choir of 30 voices sing, the Rev. Dr. John Ray er, pastor, announced.

astor to Take Sharon Charge

ON, Pa., April 1.—The pha M. Finch, of Chester, omorrow will assume the of the East Side Bap- He succeeds the Rev.

ACTOR HARRISON

The Life of Samson, Strong Man of the Bible -:- CHAPTER V -:- Told in Pictures by Dan Smith

In Samson's fued with the Philistines, because he burnt their corn they killed his wife and in revenge he "smote them hip and thigh with a great slaughter."

Samson's own people turning against him bound him with new cords to deliver him to his foes, but Samson broke the cords and seizing the jawbone of an ass rushed upon the Philistine warriors. "With the jawbone of an ass I have slain a thousand men," he exclaimed in triumph.

After the battle Samson was very thirsty, but God clave a hollow place in the jawbone he had used and water gushed from it.

The Philistines trapped Samson in a house in the city of Gaza and waited until daybreak to kill him, but at midnight Samson escaped from the house and calmly walked off with the gates of the city on his back.

(Continued next week.)

J. J. BAIRD NEW ORGANIST AT ST. LUKE'S

John J. Baird is the new director of music and organist of St. Luke's Evangelical Lutheran Church, West View. Formerly assistant to Harvey Gaul, at the Calvary Episcopal Church, East End, Baird began his musical career as a boy soloist in Old Trinity Episcopal Church, Washington, Pa.

He continued his studies at Oberlin College and was graduated from Washington and Jefferson College with a bachelor of arts degree. He has written a number of compositions for voice, chorus, organ, violin and string orchestra.

Mr. Baird

His "Easter Alleluia" was performed by the Dramamount Singers in their concert of old and modern music last spring. It will be sung by the St. Luke's Chorus Choir on Easter Sunday. His latest choral work, a Christmas carol in archaic style, "Ancient Carol of the Shepherds," was published recently.

Under his direction, the St. Luke's Chorus Choir will sing the Good Friday Cantata, "Crucifixion," by Stainer, on April 14. The organization of a junior choir is planned.

Son to Fill Pulpit Of Rev. Daugherty

The Rev. Clarence Lloyd Daugherty, Jr., a student at Harvard Theological School and associate minister of the Old North Congregational Church, of Cambridge, Mass., will preach tomorrow evening in his father's pulpit, in Trinity Methodist Protestant Church, Bidwell street, North Side.

His topic will be "Forgiveness." The choir will give part two of the Lenten cantata, "Penitence, Pardon, Peace." At 11 a. m. the Rev. Clarence L. Daugherty, Sr., pastor, will preach on "Reconciled to God."

JUDGES TO SPEAK IN CHURCHES

JUDGE RALPH H. SMITH

Smith and Gray Will Give Addresses In Knoxville

Two Pittsburgh judges will speak in local church pulpits tomorrow. Judge Ralph H. Smith will address a joint meeting of the Community Bible Class and the Cornerstone Bible Class in the Knoxville Presbyterian Church, Jucunda street, at 9:45 a. m. tomorrow.

Judge James H. Gray will speak at the First Methodist Protestant Church, Knoxville, tomorrow evening. A musical program will be furnished by the Bethel Glee Club of the Bethel Presbyterian Church of Bethel Township, and the regular church choir.

Unreality, Subject For Science Church

"Unreality" will be the subject of the lesson-sermon to be read tomorrow in all Christian Science churches. The golden-text will be: "Thus saith the Lord, what iniquity have your fathers found in me, that they are gone far from me, and have walked after vanity, and are become vain?"

JUDGE JAMES H. GRAY

C. D. A. TO MARK HOLY YEAR

In observance of the Holy Year, recently proclaimed by the Pope, the Catholic Daughters of America in the Pittsburgh Diocese, will attend the 9 o'clock mass at St. Paul's Cathedral, Sunday, April 23. Breakfast at the Hotel Schenley will follow.

Bishop Hugh C. Boyle, of the Pittsburgh diocese; Bishop John Mark Cannon, of Erie; Miss Frances Maher, state regent, and other officers will attend.

Miss Nora B. King, vice state regent, is general chairman, and Miss Elizabeth O'Neil, Court Allegheny regent, is in charge of breakfast reservations.

Dr. Goldenson to Talk On Love of Neighbor

"Can One Love His Neighbors?" will be the subject of Dr. Samuel H. Goldenson's sermon at 11 a. m. tomorrow before the Rodef Shalom Congregation.

Spiritualist Church Services Bi-Weekly

Services are held at 3 and 8 p. m. Sunday and Tuesday of every week in the Spiritualist Church of God's Love, East Eighth avenue, Homestead.

CLUB CHORAL TO SING

ELSIE BREESE MITCHELL

Group From Congress On Program at North Avenue

A musical service will feature the evening service tomorrow in the North Avenue Methodist Church, North Side. The Choral of the Congress of Women's Clubs under the direction of Elsie Breese Mitchell, with George Miller at the piano, will give a sacred concert. Edna M. Sharpe, organist, will play several solos.

The Choral numbers include "Go Down Moses" and "I Want to Be Ready," by Burleigh; "Great Is Jehovah, the Lord," by Schubert, and "Were You There," arranged by Manney.

The Rev. W. S. Boyd, pastor, will speak on "What the Cross Meant to the Disciples."

Special Services In First Church

Beginning Monday, April 10, the annual Passion Week services will be held daily at 12:30 p. m. in the First Presbyterian Church, Sixth avenue.

The Rev. Dr. Clarence E. Macartney will speak on "Where Love Drove Mercy."

Sermon Topics in Pittsburgh Churches Tomorrow

North Side

EMMANUEL BAPTIST—Davis avenue, R. E. Williams; 11 a. m.—"Prayer and Prosperity;" 8 p. m.—Young People's Services.

PITTSBURGH EVANGELISTIC TEMPLE—Union Avenue, O. E. Williams; 2:30 p. m.—"The Cure of Souls;" 7:30 p. m.—"The Tragedy of All Tragedies."

SIXTH U. P.—Chateau street, F. J. Scott; 11 a. m.—"Where Art Thou?;" 7:45 p. m.—"The Retreat of God from the Soul of a Man."

NORTH U. P.—Perrysville avenue, S. A. Foster; 11 a. m.—"United with Christ;" 8 p. m.—"The Fifth Saying from the Cross."

PERRYSVILLE AVENUE M. E.—McKee street, E. F. Crawford; 11 a. m.—"Christ in Modern Life;" 8 p. m.—Vespers; Pageant, "The Challenge of the Cross."

SECOND U. P.—Stockton avenue, S. M. Laing; 11 a. m.—"We Preach Christ;" 7:45 p. m.—"At Evening Time It Shall Be Light."

FOURTH U. P.—Montgomery avenue, C. G. Morrow; 11 a. m.—Communion; 7:45 p. m.—"The Examination of Christ."

WESLEYAN METHODIST MISSION—McClure avenue, C. H. Campbell; 3 p. m. —W. H. Armstrong, speaker.

FIRST CHRISTIAN—Arch street, R. E. Snodgrass; 10:45 a. m.—"Circumstantial Evidences of the Resurrection;" 7:45 p. m. —Service.

SHADELAND AVENUE CHRISTIAN—Dickson street, J. A. Garshaw; 11 a. m.—"What We Ought to Do;" 8 p. m.—"Three Kingdoms of God." F. S. Dowdy, speaker.

EIGHTH U. P.—Perrysville avenue, T. H. Newcomb; 11 a. m.—"Knocking at a Closed Door;" 7:45 p. m.—"The Old Rugged Cross."

NORTH PRESBYTERIAN—North Lincoln avenue, J. R. Mellrey; 11 a. m.—"God a Solvent Tear Doubt;" 8 p. m.—"What Became of Judas?"

TRINITY LUTHERAN—Stockton avenue, A. J. Turkle; 10:45 a. m.—"Loving the Betrayer."

ST. PAUL'S LUTHERAN—Pennsylvania avenue, C. J. Loehr; 11 a. m.—Examination of confirmants; 7:30 p. m.—G. Speidel, speaker.

MT. ZION LUTHERAN—Perrysville avenue, G. E. Swoyer; 10:45 a. m.—"A Precious Lure for the Ages;" 8 p. m.—"The Losses of Life."

CHURCH OF REVELATION — Federal street, K. Fidell; 3 and 8 p. m.—"How Rich Judaism Seems Christ's Day?"

SEVENTH U. P.—California avenue, S. A. Works; 11 a. m.—"Why Jesus Wept;" 7:45 p. m.—"Esau, Who Undervalued Spiritual Things."

SECOND PRESBYTERIAN—Arch street, F. J. Bryson; 11 a. m.—"The Warning of Christ."

CALVARY METHODIST—Beech avenue, T. R. Gallagher; 11 a. m.—"Learning Lenten Lessons;" 7:45 p. m.—"Is There a Heaven?"

ASCENSION REFORMED—Termon avenue, R. L. Krause; 11 a. m.—"Seeking the Best."

FIRST UNITED SPIRITUALIST OF PITTSBURGH—Federal street, E. A. Fox; 3 and 8 p. m.—"Jesus, the Author and Finisher of Our Faith."

ST. MATTHEW'S LUTHERAN—Middle street, T. D. Martens; 9:30 a. m.—German service; 11 a. m.—English service; examination of Catechumens.

SECOND CHRISTIAN SCIENCE—Ridge avenue; 11 a. m. and 8 p. m.—"Unreality."

PENTECOSTAL MISSION—West Ohio street, F. J. Casley; 7:30 p. m.

South Hills

THIRD CHRISTIAN SCIENCE — West Liberty avenue; 11 a. m. and 8 p. m.—"Unreality."

BEECHVIEW CHRISTIAN — Broadway, F. J. Stinson; 11 a. m.—"The Forgotten Apostles;" 8 p. m.—"Family Religion."

KNOXVILLE PRESBYTERIAN—Jucunda street, M. M. McDivitt; 9:45 a. m.—Judge Ralph H. Smith, speaker; 11 a. m.—"Through the Valley of Tears;" 8 p. m.—"God and the Crisis of Life."

MT. PISGAH PRESBYTERIAN—Greentree, R. C. Blair; 11 a. m.—"The Conquering Cross;" 8 p. m.—"Come and Rest Awhile."

MT. LEBANON BAPTIST — Alabama avenue, E. Bleakney; 11 a. m.—"Young People and Religion;" 7 p. m.—Forum, "Is the United States Going the Way of Italy and Germany?"

CONCORD PRESBYTERIAN — Brownsville road, J. W. Watson; 10:30 a. m.—Installation of officers and teachers of the Bible School; 8 p. m.—"The Pride of Ancestry."

KNOXVILLE M. E.—Knox avenue, C. W. Campbell; 11 a. m. — A. D. Rhea, speaker; 8 p. m.—"Your Life."

CONCORDIA EVANGELICAL LUTHERAN—Brownsville road, W. H. Heintze; 11 a. m.—"The Necessity of Guarding Against Sowing to the Flesh Instead of to the Spirit."

MT. LEBANON PRESBYTERIAN — H. Leith; 11 a. m.—"A Savior Indeed;" 8 p. m.—Conference, "What Is Being Done and What Can We Do for World Peace?" Mrs. J. M. Simpson, leader.

DORMONT M. E.—Potomac avenue, J. D. Piper; 11 a. m.—"Revive Us Again;" 8 p. m.—"The Skin of the Teeth."

ST. MARK'S EPISCOPAL—Grape street, F. Kempster; 8 a. m.—Communion; 11 a. m.—Communion, "The Lord's Cup;" 7 p. m.—Young People's service.

BETHLEHEM EVANGELICAL LUTHERAN—Allentown, F. O. Schuh; 10 a. m. —English service, "The Truth About Jesus;" 11:05 a. m.—German service.

KNOXVILLE U. P.—Charles street, W. R. McGeary; 11 a. m.—"It Is Finished;" 8 p. m.—"Resignation."

BEECHVIEW SPIRITUALIST — Broadway, M. McCandless; 8 p. m. — "What Think Ye of Christ?"

DORMONT PRESBYTERIAN—Potomac avenue, U. F. Smiley; 11 a. m.—"What We "What Does Prayer Do for Me?" 4:30 vs. Failure."

MT. WASHINGTON M. E.—Sycamore street, G. L. Brennenman; 11 a. m.—"The Church Ministering;" 7:45 p. m.—"Triumph Through Godliness."

MT. LEBANON M. E.—West Liberty avenue, F. D. Esenwin; 11 a. m.—"Portents of the Crucifixion;" 7:45 p. m.—"Learning the Lessons of Life."

SOUTH SIDE PRESBYTERIAN—Twentieth street, R. L. Hutchison; 10:45 a. m. —C. B. Reed, speaker; 7:45 p. m.—Religious Drama, "The Rock."

UNITED SPIRITUALIST—Ruth street, W. Marks; 3 and 8 p. m.

FIRST ST. PAUL'S LUTHERAN—Sidney street, E. C. Bond; 9:15 a. m.—German service; 11 a. m.—English service. Communion.

Shadyside

FIRST EVANGELICAL—Center avenue, N. C. Milliron; 11 a. m.—"Jesus, the Master;" 8 p. m.—"Was Jesus Ever Irreverent?"

ST. ANDREW'S LUTHERAN—Center avenue, H. P. Eckhardt; 10:45 a. m.—"In My Father's House Are Many Mansions;" 7:45 p. m.—"Pilgrimage With Jesus to Jerusalem and the Cross in Words, Pictures and Songs."

FIRST UNITARIAN—Ellsworth avenue, F. E. Smith; 11 a. m.—"Some Wrong and Right Ways of Escape From Our Personal Problems."

FIRST TRINITY LUTHERAN—Neville street, A. G. Markens; 9 and 11 a. m.—"The Sacraments as Means of Grace."

MT. ZION LUTHERAN—Evaline street, D. H. Manwell; 11 a. m.—"The Cross, It's Loniiness;" 8 p. m.—"The Life of Jesus."

SHADYSIDE PRESBYTERIAN—Amberson avenue, H. T. Kerr; 11 a. m.—"What Does Prayer Do for Me?" 4:30 p. m.—"The City and the Church."

FIRST BRETHREN—Dearborn street, C. Studebaker; 11 a. m.—"A Model Church," W. G. Gans, speaker; 7:45 p. m.—Pictures of South America Mission Work, by the Rev. Percy L. Ivey.

GUSTAVUS ADOLPHUS LUTHERAN—Friendship avenue, J. E. Nelson; 10:45 a. m.—English Service, "The Truth Shall Make You Free;" 11:15 a. m.—Swedish Service; 7:45 p. m.—English Service, "Watchful Waiting."

Chartiers Valley

SHERADEN M. P.—Hammond street, J. P. Lambertson; 11 a. m.—"The Unselfish; 8 p. m.—"Christian Courage Needed."

SHERADEN M. E.—Chartiers avenue, J. H. Van Horn; 11 a. m.—"Facing Jerusalem;" 7:45 p. m.—"The Insufficiency of Great Things."

FIRST PRESBYTERIAN — Ingram, C. C. Cribbs; 11 a. m.—"The Evolution of Religion;" 7:45 p. m.—Union Service, E. R. Davidson, speaker.

SHERADEN PRESBYTERIAN — Allendale street, D. C. Whitmarsh; 11 a. m.—Communion; 8 p. m.—"Can a Man Know That He Is Saved?"

MT. CALVARY EVANGELICAL LUTHERAN—McKees Rocks, A. J. Bornstar; 10:45 a. m.—Catechetical Class Public Examination; 7:45 p. m.—Lecture on Holy Land.

East Boroughs

GRACE EVANGELICAL — Wallace avenue, S. E. Seidel; 11 a. m.—"He Shall Be Satisfied;" 7:45 p. m.—"I Will Divide Him a Portion With the Great."

EDGEWOOD PRESBYTERIAN — Swissvale avenue, W. L. Moser; 11 a. m.—"Marks of the Lord Jesus;" 8 p. m.—"Spiritual Intelligence."

SOUTH AVENUE M. E.—J. F. Hoffman; 11 a. m.—Communion; 7:30 p. m.—"The Story of Joseph."

WILKINSBURG BAPTIST—Wallace avenue, O. L. Ice; 11 a. m.—"Talking to Myself;" 7:45 p. m.—"The Hardest Thing Jesus Has to Bear in Wilkinsburg."

WILKINSBURG CHRISTIAN — Wallace avenue, D. P. Chapman; 10:45 a. m.—"Irresistible Religion;" 7:45 p. m.—"Seven Comforting Certainties," H. G. Carpenter, speaker.

SECOND PRESBYTERIAN—South avenue, J. F. Troupe; 11 a. m.—"Disregarding Signals;" 8 p. m.—"When the Oil Flows."

ST. STEPHEN'S EPISCOPAL — W. Forkess; 8 a. m.—Communion; 11 a. m.—"Government and Preservation;" 7:30 p. m.—"A Speechless but Thoughtful Woman."

FIRST PRESBYTERIAN—G. Taylor, Jr.; 11 a. m.—L. S. Cozart, speaker; 7:45 p. m.—"The Enemies of Jesus."

FIRST U. P.—Wood street, J. Best; 11 a. m.—"Fear and Its Remedy;" 7:45 p. m.—Musical Program.

CALLENDER MEMORIAL — South avenue, P. B. Kurtz; 11 a. m.—Communion; 7:45 p. m.—Christ in Genesis."

TRINITY REFORMED—Coal street, E. R. Corman; 11 a. m.—"Stoning the Righteous;" 7:45 p. m.—"Grace Groweth the Soul."

UNION GOSPEL—Franklin avenue, C. T. Sturgis; 10:45 a. m. and 7:45 p. m.—"The Blood of Jesus Christ Is Our Only Merit of Eternal Life."

CALVARY LUTHERAN—South avenue A. W. Steinfurth; 11 a. m.—"Stoning Jesus;" 7:45 p. m.—"God's Standing Invitation."

PENTECOSTAL — Maplewood street, T. C. Floaf; 11 a. m. and 8 p. m.

FIRST CHRISTIAN SCIENCE—Wallace avenue; 11 a. m. and 8 p. m.—"Unreality."

Squirrel Hill

ASBURY M. E.—Forbest street and Murray avenue, J. S. Payton; 11 a. m.—"Wayside Stations on the Infinite Trail of Life; 8 p. m.—Community Services, "Christ Chooses the Cross," R. H. Forsyth, speaker.

THIRD U. P.—Shady avenue, W. M. Woodfin; 11 a. m.—"Peter Followed Christ Afar Off;" 8 p. m.—Community Services.

MARY S. BROWN MEMORIAL M. E.—Beechwood boulevard, V. M. Baumgartner; 11 a. m.—"The Healing of a People's Hurt;" 8 p. m.—J. M. Thoburn, speaker.

SQUIRREL HILL CHRISTIAN—Murray avenue, A. Johnson; 10:45 a. m.—"At Midnight, a Song;" 8 p. m.—Open Forum, "Rething Missions."

FOURTH CHRISTIAN SCIENCE—Murray avenue; 11 a. m.—"Unreality."

GREENFIELD PRESBYTERIAN — Coleman street, H. Rodgers; 11 a. m. —"The Genius of Presbyterianism;" 7:45 p. m.—"Humility—On the Road to Christ."

East End

FIRST REFORMED PRESBYTERIAN —Frankstown avenue, A. E. Gregg; 11 a. m.—"The Power of Prayer;" 7:45 p. m. —"The White Road."

BUTLER STREET M. E.—Fortieth street, S. Hill; 11 a. m.—"Conviction and Confession of Sin;" 8 p. m.—"Wanted: A Man."

CHURCH OF GOD—College street, V. O. Barnhart; 11 a. m.—"Ready for His Coming;" 7:45 p. m.—"Our Attitudes."

FRIENDSHIP PARK M. E.—Liberty avenue, J. E. Morrison; 11 a. m.—"The Revival, What?"

HOMEWOOD AVENUE M. E.—R. M. Fowles; 10:45 a. m.—"Humanism and Christianity;" 7:45 p. m.—W. H. Anderson, speaker.

THIRD PRESBYTERIAN—Fifth avenue, L. H. Evans; 11 a. m.—"Courtesy of Conscience;" 8 p. m.—"Books and Your Soul."

LINCOLN AVENUE M. E.—Meadow street, F. P. Warner; 11 a. m.—"Going the Second Mile;" 7:45 p. m.—"A Man Who Got His Price."

ZION'S EVANGELICAL LUTHERAN—Bandera street, C. Strahn; 9:20 a. m.—German Service; 11 a. m.—English Service.

CHRIST M. E.—Liberty avenue; 11 a. m.—"The Touch of Christ," and 7:45 p. m.—"The Mountains of God," S. E. Gartt, speaker.

LEMINGTON AVENUE M. E.—J. W. Hall; 10:45 a. m.—"Adventurous Faith;" 7:45 p. m.—"The Legacy of the Past."

EMORY M. E.—North Highland avenue, M. B. Fuller; 11 a. m.—"All of Our Powers for All Humanity;" 7:45 p. m.—McKeesport Male Chorus.

HIGHLAND PRESBYTERIAN—Wellesley avenue, G. C. Fisher; 11 a. m.—"Peter Restored;" 8 p. m.—Miss Marian Hutchison, speaker.

EAST END CHRISTIAN—South Highland avenue, J. R. Ewers; 11 a. m.—"Hope;" 7:45 p. m.—"The Religious Interpretation of 'Green Pastures,'" R. B. Harrison, speaker.

FOURTH U. P.—Friendship avenue, R. B. Johnson; 11 a. m.—"The Man Who Makes No Mistakes—and Nothing Else;" 8 p. m.—E. Holborow, speaker.

MORNINGSIDE METHODIST—Chislett street, A. R. Travis; 11 a. m.—"Jesus as a Propagandist;" 7:45 p. m.—G. L. Powell, speaker.

SHADY AVENUE BAPTIST—R. G. Pierson; 11 a. m.—"A Resolute Decision," Communion; 7:45 p. m.—"What—A Question Concerning Jews."

LEMINGTON PRESBYTERIAN—Grotto street, W. H. Ryall; 11 a. m.—"Prayer—Hindrances to Prayer;" 8 p. m.—"Peter In the Gospels—A Mistaken Judgment."

FIRST PRIMITIVE METHODIST—Holmes street, W. R. Williams; 10:30 a. m.—"The Red Trail;" 7:30 p. m.—"The Significance of the Atonement," G. Hegele, speaker.

SIXTH U. P.—North Highland avenue, A. R. Robinson; 11 a. m.—A. G. MacLennan, speaker; 8 p. m.—"The Fair Christ."

ST. MARK'S REFORMED — North Highland avenue, J. G. Walter; 11 a. m.—"Back to God;" 7 p. m.—"The Lost Chord."

ST. PAUL'S REFORMED—Forty-fourth street, L. G. Novak; 11 a. m.—"Baptism."

PITTSBURGH GOSPEL TABERNACLE — Frankstown avenue, L. A. Horn; 3 p. m. —"Signs of the Times;" 8 p. m.—"Battle of Armageddon."

FOURTH PRESBYTERIAN—Friendship avenue, H. M. Campbell; 11 a. m.—"The Transfiguration;" 8 p. m.—Weighed and Found Wanting."

Oakland

FIRST U. P.—Fifth avenue, W. J. Reid; 11 a. m.—"The Great Forerunner;" 8 p. m. —"Secret Discipleship."

OAKLAND M. E.—Forbes street, R. W. Faus; 11 a. m.—"In the Garden."

CENTRAL CHRISTIAN — Dithridge street, S. S. Lappin; 11 a. m.—"What the Church is to Me;" 8 p. m.—All Church Night, service by young people.

OAKLAND PRESBYTERIAN — Ward street, G. L. Glunt; 10:45 a. m.—"I Have Sinned;" 7:45 p. m.—"The Resurrection and Final Judgment."

BELLEFIELD PRESBYTERIAN — Fifth avenue; 11 a. m. and 8 p. m.—S. B. Linhart, speaker.

FIRST CHRISTIAN SCIENCE — Clyde street; 11 a. m. and 8 p. m.—"Unreality."

Downtown

FIRST SUPER MIND SCIENCE—Fort Pitt Hotel, E. B. Estep; 11 a. m.—"Religion," J. M. Rhodes, speaker; 8 p. m.—"Sacred Symbols," F. A. Estep.

GERMAN EVANGELICAL PROTESTANT—Smithfield street, C. A. Voss; 10 a. m.—German Service, "Is It I?;" 11 a. m.—English Service, "Selling Out for Thirty Pieces of Silver."

FIRST PRESBYTERIAN—Sixth avenue, C. E. Macartney; 10:45 a. m.—"The Sin Which Blasts More Friendships, Wrecks More Homes, Clouds More Happiness, and Kindles More Hell Than Any Other;" 8 p. m.—"Sun's Midnight."

SMITHFIELD STREET M. E.—Seventh avenue, J. M. Thoburn; 11 a. m.—"Jesus Challenged."

SECOND PRESBYTERIAN — Eighth street, G. W. Shelton; 7:45 p. m.—"The Biggest Thing You Can Do."

FIRST LUTHERAN—Grant street, A. J. Holl; 11 a. m.—"Weep for Yourselves;" 8 p. m.—"Why Hast Thou Forsaken Me?"

UNITY CENTER—Century Building, E. B. Anthony; 11 a. m.—"The Fifth Period in the Life of Jesus;" 8 p. m.—"The Demonstrations of Jesus."

BETHEL TABERNACLE — Chatham street, J. Tunmore; 3 and 7:45 p. m.

North Boroughs

BELLEVUE M. P.—Lincoln avenue, J. B. Lamb; 11 a. m.—"The Romance of Real Religion;" 7:45 p. m.—"A Test of Courage."

EMANUEL'S LUTHERAN — North Fremont avenue, G. L. Hinmelman; 10:45 a. m.—"Reckoning With the Years;" 7:45 p. m.—"How Can I Be a Victorious Christian?"

FOREST AVENUE U. P.—Bellevue, J. C. Lorimer; 11 a. m.—Silver anniversary, H. J. Rose, speaker; 7:45 p. m.—Pageant, by Mrs. John A. Crawford.

BEN AVON U. P.—Dickson avenue, W. T. Lytle; 11 a. m.—"Love's Wasteful ness;" 7 p. m.—Young people's hour.

BELLEVUE M. E.—California avenue, R. B. Urmy; 11 a. m.—"The Muniference of Poverty;" 7:45 p. m. — "The Way Back."

BELLEVUE U. P.—Lincoln avenue, J. M. Ferguson; 11 a. m.—Communion; 7:45 p. m.—Service in Forest Avenue Church.

CALVERT MEMORIAL U. P.—Locust street, Etna, E. J. Vandervort; 11 a. m.—Communion, "The Lamb and Our Sin;" 8 p. m.—"Choose Ye."

BEN AVON M. E.—Breading avenue, G. L. Powell; 11 a. m.—"A New Testament Character Modernized; 7 p. m.—Epworth League.

FIRST BAPTIST — Sharpsburg, K. L. Cramer; 10:45 a. m.—"The Helpless Woman;" 7:45 p. m.—"The Terrible Demoniac."

ST. JAMES LUTHERAN—Emsworth, W. C. Mann; 11 a. m.—"The Most Lovable of All Graces;" 7:30 p. m.—"Today Thou Shalt Be With Me in Paradise."

BELLEVUE BAPTIST—Lincoln avenue, H. F. Shuddard; 11 a. m.—"The Rainbow of Hope;" 7:45 p. m.—"Is the Good Life Reasonable?"

WEST VIEW M. E.—Cornell avenue, O. B. Emerson; 11 a. m.—"The Spirit That Works for Disobedience;" 8 p. m.—"The Potter's Field."

GRACE M. P.—Sharpsburg, O. W. Bolton; 11 a. m.—"The Triumphs of the Cross;" 7:45 p. m.—"The Pride of Position."

ST. LUKE'S EVANGELICAL LUTHERAN—West View, E. P. Speehr; 10 a. m.—Public Examination of Confirmation Class; 6:30 p. m.—Junior and 7:30 p. m. Senior Luther League.

BELLEVUE PRESBYTERIAN—Fremont avenue, H. B. Hudnut; 11 a. m.—"The Social Teachings of Jesus;" 7:45 p. m.—Vespers; "An Ancient Lament."

PENTECOSTAL MISSION—Millvale, W. Jordan; 3:45 and 7:15 p. m.

FIRST CHRISTIAN SCIENCE—Avenue; 11 a. m.—"Unreality."

HOURS OF MASSES AT CATHOLIC CHURCHES

Masses will be celebrated as follows tomorrow in these Catholic churches:

South Hills

ST. CANICE—Orchard place: 6, 7, 8, 9 10 and 11 a. m.

ST. ANN'S—Library road, Castle Shannon; 6:30, 8, 9:30 and 11 a. m. St. Ann's devotions, Tuesday, at 7:30 p. m.

North Side

ST. MARY'S—Lockhart street: 6, 7, 8, 9:15 and 11 a. m.

ST. PETER'S—West Ohio street: 6, 7:15, 8:30, 9:30 (children's mass), 9:45 and 11 a. m.

ALL SAINTS—Etna; 6, 7:45, 9:15 and 10:45.

East End

SACRED HEART—Shady avenue: 6, 7, 8, 8:45, 9:30, 10:15 and 11 a. m. Rosary and benediction at 4 p. m.

HELP OF CHRISTIANS—Kelly street: 7, 8, 9 and 10:45 a. m.

ST. LAWRENCE — Atlantic avenue: 6, 7:30, 10 and 11 a. m.

ST. WALBURGA—Campania avenue: 8 and 10:30 a. m.

SS. PETER AND PAUL—Larimer avenue: 6:30, 8, 9:30 and 11 a. m.

ST. JOHN THE BAPTIST—Liberty avenue: 6, 7, 8:30, 10 and 11 a. m.

HOLY ROSARY—Kelly street and Lang avenue: 5:30, 7, 8, 9, 10 and 11 a. m.

Oakland

ST. PAUL'S CATHEDRAL—Fifth avenue: 6, 7, 8, 9, 10 and 11 a. m.

ST. AGNES—Fifth avenue: 6, 7:30, 9, 10 and 11 a. m.

ST. MARY'S—St. John street, McKees Rocks: 6, 7:30, 9 and 11 a. m.

ST. HYACINTH — Craft place: 8 and 10:30 a. m.

Downtown

ST. MARY OF MERCY—Ferry street: 5, 7:30, 9:10 and 11 a. m.

OLD ST. PATRICK'S — Seventeenth street: 8, 9 and 11 a. m.

EPIPHANY—Washington place: 2:30, 6, 7, 8, 9, 10 and 11 a. m.

ST. PETER'S—Fernando street: 7, 8, 9, 10 and 11 a. m.

Chartiers Valley

ST. JAMES—South Main street: 6, 7:30, 9 and 11 a. m.

ST. FRANCIS DE SALES — Chartiers avenue, Mckees Rocks: 6, 7:30, 9, 10 and 11 a. m.

ST. MARY'S—St. John street, McKees Rocks: 6, 7:30, 9 and 11 a. m.

'CROSS' TOPIC OF SERMONETTE

Deliverance Message Repeated Through Many Ages

This is the fifth in a series of Lenten sermonettes by Pittsburgh ministers under the auspices of the Pittsburgh Council of Churches. It is entitled "The Cross," and was written by the Rev. Dr. W. S. Trosh, superintendent of the Allegheny District of the Methodist Episcopal Church.

From my study window I look out against the southern sky and in the early morning and eventide three objects arrest my attention. Two are beacons on our tallest temples reared to business and the third is a cross from a neighboring schoolhouse.

During Lent I have been trying to wrest from the latter a little more of the profound truth which

DR. W. S. TROSH

it symbolizes. It has repeated its old, old message for every age, that in Christ there is deliverance and liberty for enslaved humanity.

Frowns Disapproval Upon Unbelief, Pastor Says

Sin is real and serious and heaven cannot tolerate it. God's love is greater than man's sin. The cross is the proof to this most sceptical day that God cares, He loves, He redeems.

On the other hand it frowns its condemnation upon the unbelief, secularism, complacency, greed and luxury of these harrowing months. The cross puts its finger upon the eternal statute, "He that saveth his life shall lose it, but he who loseth his life for my sake shall find it."

And it has suggested this timely consideration: the sufferings of the men and women who walk the streets seeking employment are part of the price which must always be paid that better days might come to the social order.

-:- CHURCHES

CHRISTIAN SCIENCE

The Following Churches of Christ, Scientist, are authorized Branches of The Mother Church, The First Church of Christ, Scientist, in Boston, Mass. The Public is cordially invited to our Services and Free Reading Rooms

Subject: "UNREALITY"

First, Pittsburgh, 635 Clyde St., E. E. — Fourth, Pgh., 1620 Murray Ave., Sq. Hill
Second, Pittsburgh, 713 Ridge Ave., N.S. — First, Bellevue, 530 Lincoln Ave.
Third, Dormont, 2881 W. Liberty Ave. — Sunday 11 A. M.
First, Wilkinsburg, 712 Wallace Ave. — First, Sewickley, 222 Beaver St.
Sunday 11 A. M. and 8 P. M. — Sunday 11:15 A. M.
WEDNESDAY EVENING TESTIMONIAL MEETINGS AT 8 O'CLOCK
The morning service will be broadcast over KDKA the 3rd Sunday of each month

TRINITY PROTESTANT EPISCOPAL CATHEDRAL

SIXTH AVENUE
SERVICES—DAILY—10:00 A. M. and 12:30 P. M.
12:30 P. M.: THE VERY REV. K. R. O'FERRALL, D. D., Dean of St. Paul's Cathedral, Detroit, Michigan
SUNDAYS—9:30, 11:00 and 8:00 P. M.
11:00 A. M.—"VICTORY"—By DEAN MOOR
8:00 P. M.—Musical Service with Address, "DAWN IN A GARDEN" By DEAN MOOR

CHRIST CHURCH (Methodist Episcopal)

Liberty, Center, S. Aiken and Baum Blvd. (Take Cars 71, 82, 86)
SCHUYLER E. GARTH, Minister
FRANCIS E. KEARNS, Associate Minister
11:00 A. M.—"THE TOUCH OF CHRIST."
7:45 P. M.—"THE MOUNTAINS OF GOD" (Broadcast Thru Station WWSW)
Sermons by Rev. Schuyler E. Garth

THE FIRST PRESBYTERIAN CHURCH

Sixth Ave. near Wood St. CLARENCE EDWARD MACARTNEY, Minister
10:45 A. M.—"THE SIN WHICH BLASTS MORE FRIENDSHIPS, WRECKS MORE HOMES, CLOUDS MORE HAPPINESS, AND KINDLES MORE HELL THAN ANY OTHER."—(A Sermon from Life.)—Dr. Macartney
8:00 P. M.—"FIVE GREAT NIGHTS."—Dr. Macartney.
III.—"SIN'S MIDNIGHT"—"And It Was Night."
7:40 P. M.—Organ Recital by John A. Bell

BERLIN

350 Singers In Stokowski Concert

"Conditions in Germany" are described for American listeners tonight at 7 o'clock in a special international broadcast from Berlin.

Available through the facilities of the Reichs Rundfunk Gesellschaft, with Hans W. Priwin, member of the executive council of the Association of German National Jews, as the speaker, the program will be heard over the NBC red network, of which WCAE is the Pittsburgh outlet.

Stokowski, directing the Philadelphia Orchestra, a chorus of 350 voices and a group of noted operatic soloists, presents the second and third acts of Wagner's mighty music drama, "Parsifal," on WJAS from 8:15 to 10 p. m. He also makes a brief microphone talk.

The Boston Symphony, under Koussevitzky, and the Cecilia Society Chorus are scheduled on KDKA at 8:15 . . . On the same station at 4, a classical program is offered by Edwin Franko Goldman and his band.

A Gilbert and Sullivan series of programs, directed by Harold Sanford, NBC music conductor, opens on KDKA at 10 with selections from "The Mikado," "Patience," "The Gondoliers," "The Sorcerer" and "The Yeomen of the Guard." Fred Hufsmith, tenor; Alma Kitchell, contralto; Muriel Wilson, soprano, and John Barclay, baritone, are the soloists.

Talent-Seeker

Designed especially for the discovery of radio talent, a new program known as "Vas Willst du Haben?" has its premiere on WCAE at 5 o'clock today.

The Masked Tenor and the Lefridge Trio moves to the 6:30 spot on WWSW tonight.

Jack Pettis and his orchestra, with Dolores Reade's blues, open a return engagement at the Hotel William Penn today with KDKA broadcasts at 12:40 and 10:30 p. m.

Two talks on governmental issues are listed for WJAS and KDKA listeners tonight. Secretary of Agriculture Henry Agard Wallace explains "What the New Farm Bill Means" durthe weekly C. P. A. Institute broadcast on WJAS at 10:15 . . . On KDKA at 8, Senator Kenneth McKellar, of Tennessee, speaks on "Taxation and Economy."

WWSW at 8:45 broadcasts an address by Dr. William Tolley, president of Allegheny College, from the Hotel Schenley banquet of the Allegheny College Alumni Association.

Early Monday Programs

WCAE

6:45 A. M.—Health Exercises.
8:00 A. M.—Organ Rhapsody.
8:30 A. M.—Chestrio.
9:00 A. M.—Gold Medal Contest Band.
9:05 A. M.—The Globe Trotter of the Sun-Telegraph and Hearst Metrotone News.
9:15 A. M.—Airs of the Day.
9:30 A. M.—The Market Place—Alice Abbott.
9:45 A. M.—Flying Fingers.
10:00 A. M.—Woman's Home Companion—Jean Abbey.
10:15 A. M.—Breen and deRose.
10:30 A. M.—The Successful Family.
10:45 A. M.—Gay Gypsies.
11:00 A. M.—School of Cookery.
11:15 A. M.—Radio Household Institute.
11:30 A. M.—Sonata Recital.
12:00 Noon—Johnny Marvin, tenor.
12:15 P. M.—The Globe Trotter of the Sun-Telegraph and Hearst Metrotone News.
12:30 P. M.—On Wings of Song.
1:00 P. M.—Missing Persons.
1:05 P. M.—Golden Pheasant Orchestra.
1:30 P. M.—Emerson Gill's Orchestra.
2:00 P. M.—Revolving Stage.
2:15 P. M.—The Globe Trotter of the Sun-Telegraph and Hearst Metrotone News.
2:30 P. M.—Revolving Stage.
3:00 P. M.—Popular Airs.

KDKA

7:00 A. M.—Musical Clock.
7:45 A. M.—Jolly Bill and Jane.
8:00 A. M.—Kiddies' Klub.
8:15 A. M.—Morning Devotions.
8:30 A. M.—Breakfast Club.
9:00 A. M.—News; Piano Classique.
9:15 A. M.—Style Service.
9:30 A. M.—Dave Roberts, left-handed banjoist.
9:45 A. M.—Weather; News; Market.
10:00 A. M.—Musical Melange.
10:15 A. M.—Clara, Lu and Em.
10:30 A. M.—Euphemia Yardley, soprano.
10:45 A. M.—Emily Post, hostess.
11:00 A. M.—Singing Strings.
11:15 A. M.—Elsie Mae Gordon, characterization.
11:30 A. M.—Rhythm Ramblers.
11:45 A. M.—"Laws Affecting Women," Ella Graubart.
12:00 Noon—Business News; Markets.
12:20 P. M.—Farm Flash.
12:30 P. M.—News.
12:37 P. M.—Jack Pettis' Orchestra.
1:00 P. M.—Farm and Home Hour.
2:00 P. M.—Human Values — "Developments in Jewish Social Service," by Dr. J. B. Bernstein.
2:45 P. M.—Rhythmic Serenade.
3:00 P. M.—KDKA Home Forum—"Wise Use of Leisure Time," by Mrs. Arnold B. White, state chairman of Recreation, Pennsylvania Congress of Parents and Teachers.
4:00 P. M.—Health Talk by Dr. Royal S. Copeland.
4:15 P. M.—Strollers' Matinee.
5:00 P. M.—Betty and Bob.

WJAS.

6:30 A. M.—Early Risers.
7:00 A. M.—Pitfalls in English.
8:15 A. M.—Musical Moments.
8:30 A. M.—Musical Moments (cont'd).
9:00 A. M.—Rollicking Rhythm.
9:05 A. M.—The Globe Trotter of the Sun-Telegraph and Hearst Metrotone News.
9:15 A. M.—Goldie and Dinsie.
9:30 A. M.—Waltz Dreams.
9:45 A. M.—Little Jack Little.
10:00 A. M.—In the Luxembourg Gardens.
10:30 A. M.—Add Brickell, pianoisms.
10:45 A. M.—Round Towners.
11:00 A. M.—Morning Moods.
11:30 A. M.—Academy of Medicine.
11:45 A. M.—Rhythm Kings.
12:00 Noon—Paul Tremaine's Orchestra.
12:15 P. M.—The Globe Trotter of the Sun-Telegraph and Hearst Metrotone News.
12:30 P. M.—Concert Miniatures.
1:00 P. M.—Record requests.
1:30 P. M.—Palmer House Ensemble.
2:00 P. M.—National Student Federation.
2:15 P. M.—The Globe Trotter of the Sun-Telegraph and Hearst Metrotone News.
2:30 P. M.—American School of the Air.
3:00 P. M.—Four Eton Boys.

KQV

7:00 A. M.—The Breakfast Club, records and time signals.
8:00 A. M.—Alicia Fuller, organist.
8:30 A. M.—Morning Serenade.
9:00 A. M.—Texas Longhorns; hill-billy music.
9:30 A. M.—Musical Cocktail.
9:45 A. M.—Health Messenger.
9:50 A. M.—Princess Pat.
10:00 A. M.—The Blues Chasers with the Modulators' Trio.
11:15 A. M.—Beautiful Lady.
11:30 A. M.—John Blakey, tenor.
11:45 A. M.—Tin Pan Alley.
12:00 Noon.—Edgar Morris, tenor.
12:15 P. M.—Red Fluke's Orchestra.
12:30 P. M.—Radio Revue — The Blues Chasers Orchestra.
1:00 P. M.—Music Room, old favorites.
1:15 P. M.—Buckskin and His Boys.
1:45 P. M.—The Modulators' Trio.
2:00 P. M.—1,000-mile Walking Race.
2:15 P. M.—The Matinee Club—record requests.
3:00 P. M.—Afternoon Musicale.

WWSW

8:00 A. M.—Coffee Club.
8:15 A. M.—Hi-Class Rubens.
9:00 A. M.—Lest We Forget.
9:30 A. M.—Pennsylvania Cornhuskers.
10:00 A. M.—The Kitchen Kabinet.
10:30 A. M.—Minstrel Shoppers.
10:45 A. M.—Babette.
11:00 A. M.—Your Neighbors.
11:15 A. M.—Thru-Want-Ad-Land.
11:30 A. M.—Jack Busby's Gloom Chasers.
12:00 Noon—Helen's Hi-Lights.
12:15 P. M.—Recordings.
1:30 P. M.—Tennessee Ramblers.
2:00 P. M.—Luncheon Trio.
2:30 P. M.—Signature until 3:00 p. m.
3:00 P. M.—Charles Jinkner, baritone.

Radio Programs Tonight

4:00 P. M.

WCAE—Week-End Revue.
WJAS—The Bulger Trio.
KDKA—Goldman Band.
KQV—Dixie Melody Boys.
WWSW—Tarentum Harmony Four.

4:15 P. M.

WJAS—Tony Wons.

4:30 P. M.

WJAS—Dick Mansfield's Music.
KQV—Health Messenger; Charles DeVassi, accordion.
WWSW—Three Kings.

4:45 P. M.

KQV—Jimmy Bridges Trio.

5:00 P. M.

WCAE—Vas Willst du Haben?
WJAS—Radio Auction.
KDKA—The United States government in Pittsburgh, "The Pittsburgh Federal Business Association," by M. E. Evans.
KQV—Radio Auction.
WWSW—Bits of Science.

5:15 P. M.

WJAS—Eddie Duchin's Orchestra.
KDKA—Hotel Sherman Orchestra
KQV—"On the 5:15."
WWSW—Singing Blue Boy.

5:30 P. M.

WCAE—Skippy.
WJAS—Herbert Fritsche Melodies.
KDKA—"Behind the Law."
Tales of the Pennsylvania State Police.
WWSW—Harry Christ Music.

5:45 P. M.

WCAE—Seckatary Hawkins.
WJAS—Cowboy Tom.
KDKA—Little Orphan Annie.

6:00 P. M.

WCAE—Program Announcement; Political Talk—Mark Shields.
WJAS—America's Grub Street Speaks.
"Founders of Grub Street"—Albert Parry, Jimmie Criswell, Alfred Kreymborg and Bobby Edwards.
KDKA—Don Bestor's Orchestra.
KQV—Pittsburgh Today.
WWSW—Masked Tenor and Lefridge Trio.

6:15 P. M.

WCAE—Meyer Davis Orchestra.
WJAS—Walter Beck.
KDKA—Weather; Sports; News.
KQV—Gold Room Concert.

6:30 P. M.

WCAE—The Globe Trotter of the Sun-Telegraph and Hearst Metrotone News.
KDKA—"A Recreo" by Bill and Alex of the Downtown Y. M. C. A.
WWSW—Bowmanites Seniors.

6:40 P. M.

WCAE—Twilight Tunes — Juda D'Ayne.

6:45 P. M.

WCAE—Southern Singers.
WJAS—The Funnyboners.
KDKA—Jack Pettis Orchestra.
KQV—Al Howard's Orchestra.

7:00 P. M.

WCAE—International Broadcast from Germany.
WJAS—Frederic William Wile.
KDKA—Homey and Old Fashioned Quartet
KQV—Al Howard (cont'd).
WWSW—Hi-Ho Boys.

7:15 P. M.

WCAE—"Code of the Orient"—American Weekly Program.
WJAS—George Wooten, baritone.
KDKA—Aunt Lulu's Adventures.
KQV—Silent until 7:30.

7:30 P. M.

WCAE—Elvia Allman, singer.
WJAS—The Magic Voice.
KDKA—Atkinson Ensemble.
KQV—1,000 Mile Walking Race.
WWSW—The Duke and the Three Duchesses.

7:45 P. M.

WCAE—Melody Lane.
So-and-So Trio: Virginia Miller, Jean Llewellyn and Alice McCorkle, and Andrini Brothers, Wizards of the Strings, and Ernest Lavish, master of string bass.
WJAS—Street Singer.
KDKA—Townsend Murder Mystery.
Dramatic sketch, direction Frank McCormack; Cast: Thurston Hall, John Hamilton, Frank Wilson and Ernest Whiteman.
KQV—The High Flyers.
WWSW—Mary Quinn, contralto.

8:00 P. M.

WCAE—Our Family.
WJAS—Easy Aces.

TEN BEST BETS

7:00—WCAE—Berlin Broadcast.
7:15—WCAE—"Code of the Orient." (Also KQV at 8:45.)
7:45—KDKA—Townsend Murder Mystery.
8:15—WJAS—Philadelphia Symphony — Leopold Stokowski. KDKA—Boston Symphony.
9:00—WCAE — Riesenfeld's Viennese.
9:30—WCAE—George Olsen.
10:00—WCAE—B. A. Rolfe.
11:00—WJAS—Joe Haymes.
12:05—WCAE—Johnny Johnson.

KDKA—American Taxpayers League.
"Taxation and Economy," Senator Kenneth McKellar, of Tennessee.
KQV—Radio Auction.
WWSW—Roy Haberlin, basso.

8:15 P. M.

WJAS—Philadelphia Symphony Orchestra—Leopold Stokowski, conductor.
Parsifal ..... Wagner
Act 2, Scene 1—Klingsor's Magic Castle.
Act 2, Scene 2—Magic Garden and the Flower Maidens.
Parsifal ..... Wagner
Act 3—Parsifal is invested with the mantle of Holy Grail Knights. Final scene in the hall of the Holy Grail.
KDKA—Boston Symphony Orchestra.
Symphony in E Flat Major, Opp. 99 ..... Haydn
Adagio—Allegro Con Spirito.
Andante.
Menuetto—Trio.
Allegro Con Spirito.
Orchestra.
Evocation ..... Loeffler
Cecelia Society Chorus.
Belshazzar's Feast ..... Walton
David Mecklosky, baritone; Mixed Chorus and Orchestra.
KQV—Stoiber Honoluluans.
WWSW—Shafer-Englert Band.

8:30 P. M.

WCAE—Hits from Operettas.
KQV—Honoluluans.

8:45 P. M.

KQV—"The Code of the Orient"—American Weekly Program.
WWSW—Dr. William Tolley, president of Allegheny College.

9:00 P. M.

WCAE—Riesenfeld Viennese Program.
KQV—Joey Jay's Band.
WWSW—Hungarian Society.

9:30 P. M.

WCAE—George Olsen's Orchestra. With Gus Van and Ethel Shutta.
KQV—Eddie Hartner's Music.
WWSW—Daum Sanderson's Music

9:45 P. M.

WCAE—George Olsen (cont'd).
WJAS—Leopold Stokowski (cont'd).
KDKA—Boston Symphony (cont'd).
KQV—Eddie Hartner (cont'd).
WWSW—Daum-Sanderson (cont'd).

10:00 P. M.

WCAE—B. A. Rolfe's Orchestra.
WJAS—Fray and Braggiotti.
KDKA—Gilbert and Sullivan Gems.
Muriel Wilson, soprano; Fred Hufsmith, tenor; John Barclay, baritone; chorus; Harold Sanford's Orchestra.
KQV—Good Night.
WWSW—Etzi Covato's Music.

10:15 P. M.

WJAS—Columbia Public Affairs Institute.

10:30 P. M.

KDKA—Jack Pettis Orchestra.
WWSW—Mildred Hatfield.

10:45 P. M.

WJAS—Gertrude Niesen, songs.
WWSW—Sport Review.

11:00 P. M.

WCAE—Frances Langford.
WJAS—Joe Haymes Orchestra.
KDKA—Sports; Weather; News.
WWSW—Shafer-Englert Band with Marion MacMillan.

11:10 P. M.

WCAE—Jack Denny's Orchestra.

11:15 P. M.

KDKA—Messages to United Presbyterian Missionaries.

11:30 P. M.

WCAE—Harold Stern's Music.
WJAS—Eddie Peyton's Orchestra.
WWSW—Daum Sanderson's Music.

11:45 P. M.

WCAE—Harold Stern (cont'd.)
WJAS—Eddie Peyton (cont'd.)
KDKA—Messages (cont'd.)
WWSW—Daum-Sanderson cont'd.)

12:00 Midnight

WCAE—Ralph Kirbery—The Dream Singer.
WJAS—Good Night.
KDKA—Good Night.
WWSW—Good Night.

12:05 A. M.

WCAE—Johnny Johnson's Music.

12:15 A. M.

WCAE—Johnny Johnson (cont'd).

12:30 A. M.

WCAE—Hotel Bismarck Orchestra.

1:00 A. M.

WCAE—Weather; News Bulletins.

Speaker Discusses 'Conditions In Germany'

Shields' Political Review at WCAE

Mark Shields, Sun-Telegraph political editor, reviews and analyzes the latest political developments of local and national scope during his weekly broadcast from WCAE tonight at 6 o'clock.

News flashes by Louis L. Kaufman, Globe-Trotter of the Sun-Telegraph and Hearst Metrotone News, are broadcast today over WCAE-WJAS at 9:05 a. m. and 12:15 p. m., and WCAE at 6:30 p. m.

ON AIR

Bestor Wins New NBC Program

By AIRCASTER

What the wild waves are saying—

Jesse Crawford's Sunday night organ recitals have ended and in his place comes Archer Gibson, restoring the "palisade echoes" on Charles M. Schwab's residence console . . .

Jack Benny is wearing a new suit—the latest cut! From $65 to $35. . . .

Rannie Weeks, the Boston warbler, and Don Bestor's orchestra will be featured in a new WEAF-WCAE show on Monday, Wednesday and Saturday, beginning April 17 . . .

A cheer for John Royal, of NBC, for keeping Whiteman's show after the sponsor quit.

* * *

The Chicago Symphony, conducted by Frederick Stock, will inaugurate a world's fair series beginning April 8 . . .

Nicholas Murray Butler takes the air on the eventful date of April 6 to deliver an uncensored talk on beer and prohibition.

* * *

Bavarian Pretzels

B. A. Rolfe had to change his band set up, which occasioned bringing in two new French tooters . . . They come from Bavaria, and have with them a couple of trick tenor horns, the like of which never has been heard in an American orchestra . . . They will be tried out a week from tonight and for want of a name for the nameless instruments, Rolfe is calling them "Bavarian pretzels."

Ben Alley will be back on the air with a new program before many weeks.

* * *

The national committee on education by radio announces the formation of a listener's society, with headquarters at 1201 Sixteenth street, Washington, D. C. . . . The idea is to supply machinery through which the eavesdroppers may exert influence in determining the nature and content of radio programs . . . That makes columnists obsolete, maybe.

'Code of Orient' On 4 Stations

Concluding the 13-week series of American Weekly dramatic broadcasts offered over more than 100 stations throughout the country by 17 Hearst newspapers, including the Sun-Telegraph, "The Code of the Orient" is presented on four stations in the Pittsburgh area tonight on the following schedule:

WCAE, 7:15; KQV, 8:45; WWVA, Wheeling, 5:30, and WMMN, Fairmont, 6.

With Ruth Russell, Adelaide Klein, Allan Devitt, Ray Collins and Ned Weaver portraying the principal roles, the play depicts the child barter practices of Japanese farmers as chronicled in tomorrow's issue of the American Weekly, which is distributed each Sunday with the Sun-Telegraph.

ALPHABET TIP ON CIPHER

CIPHER NO. 78

By ERNEST COLUMBUS

56-73-69-67-69-25-71-39-24
25-55-72-39-71-71-38-56-85
39-54-56-73-69-71-73-67-67
43-25-72-71-37-39-84-25-38
39-54-56-73-69-71-73-67-56
56-69-72

Have you solved this one yet? It shouldn't be hard for you. Perhaps the tip today will help.

By KENNETH A. NAGEL
Cipher Editor.

Are you having much trouble with Cipher No. 78? It shouldn't be hard for you smart cipher fans. Perhaps after the tip today you'll be able to complete the message. Well, here it is.

Divide the alphabet into eight equal parts, leaving "y" and "z" for the odd letters. Next, under the groups of three arrange the numbers 10, "20," and so on. That should be enough of a tip. Let's see what you can do with it.

Be sure to get Monday's Sun-Telegraph to obtain the decoded message and another original cipher.

Globe-Trotting

By LOUIS L. KAUFMAN

Hello, ladies and gentlemen:

Who knows, we may be able to arrange the battle of the century between a couple of 4-year-old heavyweight jigsaw puzzlers. Master Dunlap, Jr., who sets them all agog in Canonsburg, has a worthy opponent in Speedy Joe Pascarell, of South Brownsville. Joe has issued a challenge and now, if the Canonsburg entrant sets the time and place, the rest of us might get a few pointers from the way these youngsters create order out of chaos.

* * *

Even if the Monongahela River doesn't flow upstream, one trotter informs me that it is only stream flowing north. How about the Nile? But surprising as it may be, there are precious few streams, not more than five that I counted from the map, that do flow north.

* * *

More about battling birdies. This one is a redbird that flies from the apple tree in the yard of J. R. Young, of Braddock avenue, straight at its own image in the bathroom window. When it tires of the assault on that window it transfers its attention to the windows in the garage or in the neighbors' houses.

Still waiting for the story of the bird that finally conquered the glass by flying right through the window pane.

These must be some of the birds who through our bounty all winter, lived well and fattened, now undergoing spring training.

* * *

Take it or leave it. A Trotter sends in the following recipe for near-beer soup!

Simmer two quarts of near-beer with the thin rind of a lemon, a few cloves and a stick of cinnamon. Sweeten with sugar and add through a sieve the well beaten yolks of six eggs. Add half a pint of cream to the simmering mixture, stirring all the time with a wire whisk. Serve hot with toast.

This serves 8 to 10 persons. Don't try it on my recommendation, but if you want to experiment, o-kay.

Hawley, of Irwin, concurs in the statement of a noted doctor announced recently that men with little or no hair are the brainiest. He P. S.'s that his hair is going fast.

Students Register For 'Leisure' School

Registration for a "leisure time school" for students of high school age and over will begin at the Y. M. and W. H. A., Bellefield avenue, tomorrow afternoon. The school, under auspices of the Isaac Seder educational center, will run from April 19 to June 16.

Courses will include English composition, corrective English, the modern novel, historical background of current social forces, adventures in ideas, self understanding, Goethe's Faust, conversational French and German, elementary painting and drawing and a group of Biblical and Hebrew subjects.

Retiring Executive Honored at Dinner

Howard Shaw, of Sewickley, has resigned as branch manager of the Pittsburgh office of the United States Fidelity and Guaranty Company after 25 years of service. Employes of the branch office at a farewell dinner last night in the Roosevelt Hotel gave him a silver loving cup.

ORCHIDS FOR THEM

MRS. GEORGE S. EBBERT

Mrs. Ebbert, who as president of the Federation of Girls' School Societies, sponsor of the Harmarville Convalescent Home for Women, receives an orchid.

MRS. D. EDWIN MILLER

Mrs. Miller, prominent clubwoman who has given her time gratis to the Salvation Army to find employment, relief for women. She gets an orchid.

ORCHID TO HEAD OF TOY MISSION

Pittsburgh's Santa Claus to the poor children, George D. Bond, director of the Toy Mission for 39 years, today shares the good deed award of "Walter Winchell orchids" with Mrs. D. Edwin Miller, of 507 Glen Arden drive, East End.

Mr. Bond, who works day and night in the Christmas season gathering toys for poor children for distribution at schools and the Toy Mission, gets the salutation of "an orchid to you" from the district members of the Florists' Telegraph Delivery Association and the Sun-Telegraph as one of the closing awards of F. T. D. Week. The orchid was sent to his home, 14 Union avenue, Crafton.

Mrs. Miller, known for her club work, has given her time for more than a year to the Salvation Army. Hundreds of girls have found employment and shelter through her volunteered services. She has directed the work daily at the army's Boulevard of the Allies headquarters.

Today's awards close the program of two orchid honors daily, given during the past week. The florists, under Ed Ludwig, district F. T. D. representative, elaborated the idea of the Sun-Telegraph's feature columnist.

Quarterly Meeting For B'Nai B'Rith

B'Nai B'Rith Council of Western Pennsylvania, including branches of the organization in 14 communities, will hold its quarterly meeting tomorrow afternoon in Webster Hall Hotel.

PORK AND GR... ON TECH MEN

Tomatoes, kale, potatoes ... their jackets on and fried ... pork with milk gravy are on ... day's menu in the "83-cen... week diet" prepared by studen... household economics at Carn... Tech as a subsistance schedule.

As every dish on today's list... commonly known, the girls h... not included recipes. The me... follow:

Breakfast—Tomatoes, oatme... milk, sugar, toast and coffee.

Luncheon—Bean soup, grah... bread, tea and cocoa.

Dinner—Fried salt pork, m... gravy, potatoes in jackets, k... and corn bread.

Woman Attempts Robbery on Bridg...

East End police today sought ... Negro woman who attempted ... rob Agnes Miller, 27, of 55... Camella street, on the Lincol... Avenue Bridge last night.

Demanding her purse, the a... sailant flourished a knife a... struck her when she resisted, th... victim said. The Negro woma... fled when a boy ran up to inter... fere.

Veteran Pastor Dies, Leaves Sons Her...

CANONSBURG, Pa., April 1... (AP.)—The Rev. Samuel G. Con... ner, 77, pastor for 30 years ... Miller's Run Reformed Presby... terian Church, died early today.

He leaves two sons, Dwight H... of Homestead, and Willard ... Conner, of Pittsburgh; a sist... and three brothers.

ELECTRIFYING!

This picture is the miracle of the age! Its sensational story leaps out of today's shrieking headlines! Prepare for the most exciting visit you've ever made to a motion picture theatre!

DRAMATIZING *the* BIRTH *of a* NEW Nation!

Gabriel Over The White House

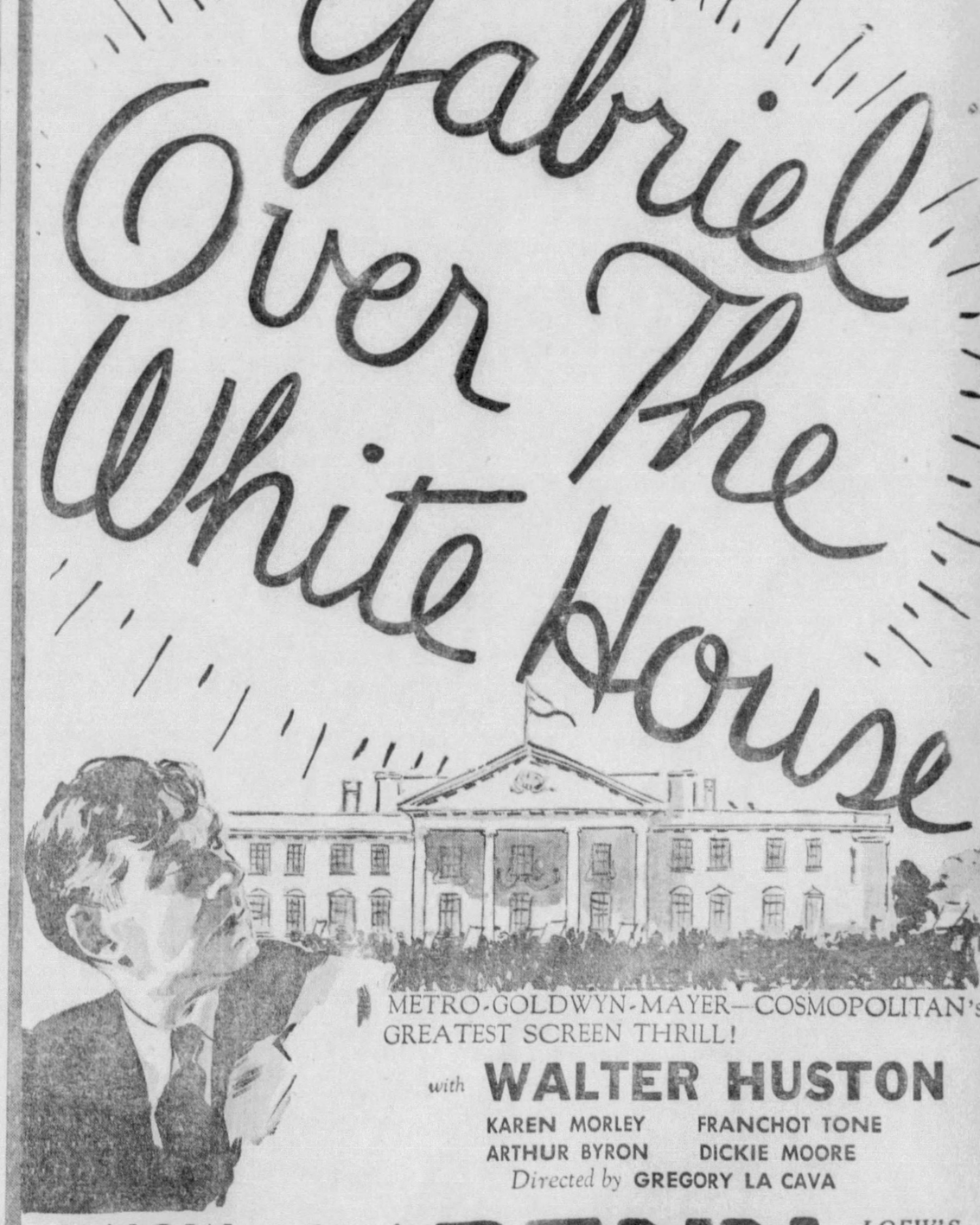

METRO-GOLDWYN-MAYER—COSMOPOLITAN's GREATEST SCREEN THRILL!

with WALTER HUSTON

KAREN MORLEY FRANCHOT TONE
ARTHUR BYRON DICKIE MOORE

Directed by GREGORY LA CAVA

NOW PLAYING Loew's United Artists PENN LOEW'S Leads in Pittsburgh!

In Mayfair

—With—

Patricia Pitt

One ray to brighten the mad March weather comes in the m of the marriage of a former Winchester student to a Uni- rsity of Pittsburgh man, class of 1928.

›etty Anna Hager Is Married to W. G. Barlow

In the presence of the imme- iate families and close friends, : 6 o'clock last evening in the hurch of the Redeemer, Miss etty Ann Hager, daughter of Mr. nd Mrs. George Hager, of Eighth venue, Munhall, became the bride William Grabowsky Barlow, n of Mrs. Louise G. Barlow and late Alfred C. Barlow, of ttsburgh and Media, Pa.

Officiating was the Rev. Dr obert N. Meade. Mr. and Mrs. llen Huff gave a wedding break- ast in their home earlier in the ay.

The bride, who was unattended, ore blue with a corsage of or- ids. She is a graduate of In- ana College and the bridegroom Mercersburg Academy.

After a western honeymoon, Mr. arlow and his bride will reside Ivy street, about May 1.

Many Reserve Tables or St. Xavier Bridge

Among the many who have ken tables for the St. Xavier's nefit bridge Saturday afternoon, ril 22, at St. Joseph's Hall, Mt. ry, are Mrs. Edward H. Binns, s. Joseph A. Beck, Miss Rose well, Mrs. G. A. Bergman, Mrs. Barone, Mrs. A. J. Bell, Mrs. k J. Boyle, Mrs. B. J. H. Car- , Mrs. John F. Casey, Mrs. m H. Connell, Jr.

's are Miss Jane and Miss h Callahan, Miss Lillian an, Mrs. John A. Donahoe, Charles Devlin, Mrs. James n, Mrs. Frank L. Duggan, s. Joseph A. Fisher, Mrs. A. A. uenheim, Mrs. J. Richard Flat- Mrs. Joseph M. Flannery and James J. Flannery.

Homer Smith to Give ›essions of Japan'

Homer Smith will present al Impressions of Japan" ae meeting of the Woman's b of Wilkinsburg Monday in e Y. W. C. A.

"History of Japanese Music" l be the subject of Mrs. H. L. nson's paper. Tea will be ved.

y Manager Plan Laws ic for Two Meetings

Mrs. Stuart L. Henderson will iscuss the proposed city manager lan legislation before a meeting f the missionary societies of the mory Methodist Episcopal hurch Monday afternoon.

The plan will also be discussed a meeting of the Oakland oman's Club, Friday, in Hotel henley.

omestead Cabaret Dance To Be Held on Wednesday

The annual Homestead Jewish ommunity cabaret dance will be eld at the Club Mirador, Home- tead, Wednesday. Samuel W. Hepps is general chairman.

Mrs. Thomas Lorne Campbell, of Squirrel Hill, announces the marriage of her daughter, Anne Griffith Campbell, to George Edward Smith, son of the H. W. Smiths, of the East End, which was solemnized yesterday.

The bride is a granddaughter of Mrs. J. F. Kirkpatrick, of Greensburg. Mr. Smith and his bride are to make their home in Squirrel Hill.

* * *

John M. Trainer, of Ridge avenue, and Robert G. Morrison, Jr., of Pittsburgh and Pinehurst, are starting their vacations from the Hun Preparatory School in Princeton, N. J.

* * *

Have you heard about the inter-school and college dance to be held this evening in the roof garden of the Waldorf-Astoria? F. Tremaine Billings, of Pittsburgh, a Princeton man, is a member of the committee. And John Roosevelt, son of President and Mrs. Franklin D. Roosevelt, is chairman of the committee on arrangements.

* * *

The junior George Harton singers and children, and the Lewis A. Parks, all of Sewickley, with Miss Lydia Maxwell, of Villanova, who have been at Pasadena, Cal., have gone to the Desert Inn, Palm Springs, Cal. At the same resort are Mrs. Charles S. Curry and Mrs. Robert L. Spencer, of Pittsburgh.

Visiting Springs

Mrs. Joseph A. Glesenkamp and her son, Joseph A. Glesenkamp, Jr., of Fair Oaks, Wilkins avenue, are home from two months in Florida.

Virginia Humphrey, who is spending her spring vacation from Miss Madeira's School, Washington, with her parents, the Arthur F. Humphreys, of Greensburg, is in town this week-end, the guest of her grandparents, the A. L. Humphreys.

Mrs. Robert Lee Wilson, of the King Edward Apartments, has a most interesting guest arriving tomorrow — Mrs. Percy Rector Stephens, who is the singer Jeanette Vreeland.

* * *

For those who love dancing, there's something in store. The Longue Vue Country Club has arranged a Dutch treat dancing evening for Saturday, with supper to be served at midnight.

Dance at Club

* * *

The wedding of Emily Frew, the William Frews' daughter, and Henry Oliver, Jr., the Henry Olivers' son, will be held in Calvary Episcopal Church. The date, as I've mentioned before, is May 1.

Rocket Club Will Hold Dance on Wednesday

The second annual spring dance sponsored by the Rocket Club of East Liberty will be held in Terrace Grotto in the Morrowfield Apartment Hotel Wednesday evening.

James G. Sherrard is chairman, assisted by Ellwood Peel and William Cartwright.

Patricia Pitt's Comment on Pittsburgh Society Happenings

WINDING YARN IN A RESTFUL CORNER AT THE BYERSES'

Photo by Pittsburgh Sun-Telegraph.

MRS. G. FABER DOWNEY, JR. MRS. J. BERND ROSE

TWO SEWICKLEY WOMEN AT THE J. FREDERIC BYERS' HOME AT THEIR WEEKLY TASK: WINDING YARN FOR RED CROSS

Affiliated Club Reports Show Vast Amount of Worthy Achievements

By MRS. CHARLES M. BREGG

Until one hears reports such as were given at the affiliated club day of the Congress of Clubs yesterday, it would seem almost incredible that women could be interested in so many different activities. Of the many clubs giving two-minute "highlights" of their seasons, there wasn't one that did not report at least one kind of welfare work.

Much of this was done for children—toys, milk, shoes and shoe repairing, clothing, and medical aid. Next in actual bulk of work came activities in behalf of the blind, carpet rag balls being the most generally engaged in (one club made 400 pounds), although many of the clubs had sales of articles made by the blind, too.

And there were contributions to almost every worthy institution in the city and county. Many of the clubs have and are busy with Red Cross emergency sewing. One club reported plants purchased for local thrift gardens. Another one which had held no benefit affairs, gave $100 of its dues to the Welfare Fund. Another one collected 1,450 books for the community library which it conducts. Playground work, layette-making and veteran relief were among the numerous other interests reported.

Dr. N. Andrew N. Cleven, of the University of Pittsburgh, spoke in the afternoon on "William Penn and Historic Pennsylvania," saying that Penn's most remarkable quality was his courage; he was the champion of liberty of thought. Penn wrote more than 100 books, his ablest work being "No Cross No Crown."

Only 10 per cent of motor accidents are caused by mechanical, road or weather hazards, Russell Craig told the women in his address on "Who Shall Rule Our Highways?" The other 90 per cent are caused by drivers and pedestrians. Mr. Craig enumerated the five types of drivers as the hopeful (the optimistic one who is willing to take a chance), the ignorant, the accident-prone, the careless and the thinking types. The 16 per cent that compose the accident-prone type have 60 per cent of the accidents, he stated. This is due to physiological and psychological causes.

Swissvale Play Will Be Given On Friday

The annual senior class play of Swissvale High School is to be presented on Friday in the high school auditorium.

The play is "I'll Bet," a comedy by George F. Mountford, the cast for which is headed by Virginia McIntyre and Nelson Stitt. Supporting them are Jane Phifer, Beverley Brown, Mildred Balbach, Nelson Riddle, Evan Davis, Harold Elirod and Rudie Hellmund. Dorothy Gulas is bookholder.

A new setting and all stage properties will be managed by the student stage crew headed by Francis Simon, '33. Assisting him are Albert Sheats, Edward Griffiths, Edward Myers and Ned Schroeder. The art department of the high school, directed by Miss Estelle Thomas is making posters and cuts.

Mrs. Doutt and Miss Ely Return From Florida

Mrs. Dorothy Doutt, daughter of Mrs. F. C. McCown, of Orchard avenue, and Miss Eleanor Ely, daughter of Mrs. H. C. Ely, of Mansfield, O., return this week-end from Sarasota, Fla., to Mrs. McCown's home.

Later Mrs. Ely and her daughter will return to Mansfield. Little Billy Doutt, son of Mrs. Dorothy Doutt, has been south with his mother.

Mrs. McCown and Mrs. Ely who also were in Sarasota, returned here earlier in the month.

Foreign Schools Topic For Sorority Meeting

"Some Unique Features in Foreign Schools" is the interesting subject on which Dr. Q. A. W. Rohrbach, professor of education at the University of Pittsburgh, will talk at the dinner meeting of Delta Chapter, Pi Lambda Theta on Wednesday evening, in the Heinz House.

Miss Maude Shea is in charge of arrangements for the dinner preceding the meeting.

Mrs. E. O. Tabor to Give Program for Sloan Club

Mrs. Edward O. Taber will present an interesting program at the luncheon meeting of the Sarah Sloan Scholarship Club on Wednesday in the Congress of Clubs. The annual election of officers will take place during the business session preceding the program.

Mrs. C. A. Brooks, treasurer of the club, will entertain at a bridge luncheon Wednesday, May 3, in her home, Brownsville road.

GABRIEL OVER THE WHITE HOUSE

Associates Recognize Great Difference in Injured President

Gabriel Over the White House

Adapted from the novel "Gabriel Over the White House," and from motion picture produced by Metro-Goldwyn-Mayer—a Cosmopolitan production.

CHAPTER III.

As so often happens, the moments fraught with some sense of drama are dissolved in pathos. So it was with Pendie's bearding of President Hammond.

The first few minutes following her entrance resolved themselves into a confused fluster as she tried to calm the boy.

Pendie had to give all her attention to him, and, after vain efforts at reassurance, was obliged to hand him over to dumbstruck Connelly to take down to me.

When the door closed behind them Pendie turned toward the President, but it was he who spoke first. There was no inflexion of softness or affection in his tone.

"I wondered who would be the first to have the courage to defy my orders. I might have guessed it would be you."

Nerves Give Way

It was too much for Pendie, whose nerves were tensed up to face all sorts of vague and intangible fears or, at best, the contempt and invective of an angered man. This flat and dispassionate comment completely broke her self-control. Her slim legs wobbled under her and she sank down in a chair. Tears trickled silently down her flushed cheeks.

"Oh, Jud! We've been so miserable. Why did you shut us out?"

The President made no reply, but continued to stare at her in a curiously aloof and yet penetrating way. His eyes were upon her, but his mind appeared to be searching far distant horizons.

Pendie continued to talk to him. She forced a note of gaiety and gentle admonition into her words as she sketched the anxieties of his friends and colleagues.

But her artificial brightness could not continue against Hammond's flinty silence, and eventually after a few faltering sentences she ceased to talk. The President then spoke:

"Go on talking. I want to hear about things, but not the personal side. Tell me what people are saying, not about me, but about the state of the country and general political and economic conditions. Tell me, first of all, what you yourself and your friends believe the ordinary citizen is saying and thinking about the failure of Congress to handle the situation."

This was something definite, and Pendie pulled herself together and talked. The President made no comment beyond occasionally suggesting a new topic, or inquiring into some specific difficulty. His interest apparently roamed the world at large.

Pendie Surprised

Pendie's gift of vivid and succinct statement and her knowledge of foreign affairs enabled her to overcome her initial embarrassment and to talk intelligently. The President leant forward in his chair intently at the beginning, but afterwards walked slowly up and down the sun parlor. Pendie noticed with gladness that there were in his bearing no indication of weakness, either mental or physical. When the President's curiosity had been assuaged, she went up to him and laid her hand on his arm, saying:

"Jud, my dear, I'm so happy to see you all right again."

His next sentence completely smashed Pendie's world.

"Miss Malloy, you will find a notebook on the table. I want you to obtain a number of documents and books for me. Beekman can get them from the appropriate departments and I should like them in the course of the day."

Pendie moved automatically toward the table and, with unseeing eyes, groped for the notebook and sat down.

"Are you ready, Miss Malloy?"

This inquiry was the epitaph of the last four years of Pendie's life.

Her broken reply, "Yes, Mr. President," marked the beginning of a new order of things.

* * *

When Pendie entered my room her eyes were still red with tears.

I went to her and without a word led her to my easy chair. She clasped my hand tightly and I could feel her body quivering.

"Oh, Beek!" she almost wailed, "our little world has fallen to pieces—and I am—scared."

"Scared?" I asked. "Scared of what?"

"I don't know—of what. I can't—quite—explain. Let me tell you what happened upstairs and then we can talk."

I took out my pipe and listened. At the conclusion of her account of the interview with Hammond, she handed me the list of the President's requirements. It was extraordinary.

Becomes an Enigma

As head of the National Party the President was supposed to believe deeply and sincerely in its policy which insisted that the United States should hold itself uncompromisingly aloof from the European debacle and aim at regaining prosperity by the establishment of a completely self-contained and self-supporting nation. Yet what on earth did he want with this medley of covenants, pacts and protocols of almost every nation but his own? Why the surveys of the International Settlement?

"My God, Pendie!" I ejaculated. "The worst has happened. The man's gone mad."

Pendie shook her head.

"No, if anything he is terribly sane—inhumanely sane. While he was telling me of the papers he wanted I felt curiously devitalized.

"I was eerie. I could feel my legs trembling and I had a furious feeling of nausea. It may only be the aftermath of his illness—he looks dreadful—but I feel that somehow or other the change is permanent and that the man we knew is lost to us forever."

Following up this line of thought, I asked whether she felt that the altered circumstances might make it necessary for her to resign. She thought for a moment before she replied:

"No, I won't resign. Nor will you, or any of us. We may be fired for incompetence or because he has no use for us in the new scheme of things, but I tell you, Beek, there's something about him, something new and terribly strange which deprives you of volition—of any capacity to think and act for yourself. It is easier to give way than to continue fighting for your ego. You become content to serve—to serve—and wait his pleasure."

The next morning I was informed that the President was in the library and wanted to see me. He was standing by the window, and when he turned round I was shocked by his appearance.

A Changed Man

Muffled up as he had been on his return from the Fernley Mansion, I had then been struck only by his pallor and feebleness, but now I noticed that his clothes appeared several sizes too large for him. His paunch had shrunk almost out of sight. But the greatest change was in his face. His brown, rather sardonic-looking eyebrows had become completely white. His cheeks had hollowed, accentuating the cheek-bones. The folds of flesh under his chin had disappeared. His neck seemed longer and thinner.

I was conscious for the first time of the enormous strength of his jaw below the dead whiteness of his cadaverous face. The only part of him that focused attention and held you fascinated were his eyes. Deeper set in their sockets than ever, the pupils were flecked with red; they seemed like live cinders, burning, unwinking, mesmeric.

Warned by Pendie's experience, I made no attempt to reestablish the old easy familiarity which had always existed between us. To my surprise, he called me by my first name.

"Hartley, get in touch with the Secretary of State and ask him to come and see me this afternoon. Tell him that I intend resuming my job Monday, and I would like a special meeting of the Cabinet arranged for that morning at the usual hour."

New Surprises

After a few more curt instructions I returned to my room. When I picked up the telephone receiver to convey the President's message to Secretary Davis I became conscious for the first time that my hand was trembling uncontrollably.

* * *

Promptly at 10:30 Monday morning President Hammond entered the Cabinet room from the short, dark passage that separated it from his own oval office. From their places around the big mahogany table all members rose together by way of greeting.

The President bowed stiffly without speaking. With one gaunt hand he cut short personal expressions of regard at his recovery. While seats were being resumed and papers arranged, he silently scanned the faces of his department chiefs "as if he were seeing us all for the first time," as Scanlon of Labor described it to me later. The uneasy embarrassed quietness which followed was broken by the President:

"Gentlemen, I think you know my wishes. My illness has caused me to lose touch with recent developments in both domestic and foreign fields. It would help me, and help all of us, to maintain a better sense of proportion if we had a resume, not so much of immediate events, as of the position in general. . . . After which, you will perhaps be good enough to state, in greater detail, matters which lie within the province of your respective departments."

It was a grim and sorry recital which followed. One Secretary after another filled in the dark panorama:

The world outside the United States seemed to be moving toward complete and final chaos. The prosperity and glory that was Europe, by imperceptible stages, and without any violent cataclysm, was slowly fading and decaying.

The South American republics, in which so many hundreds of millions of good United States dollars had been sunk, had almost reached dissolution. In the East a long-drawn-out guerilla conflict had long since turned China into a desert of misery.

U. S. in Sorry Plight

International trade had virtually ceased, though the earth had continued to yield its increase.

Disaster had already overtaken some of the weaker states and in Europe their sullen, half-starved and communistic populations represented a potential danger which at any moment might break into open conflagration. This condition served as an excuse, if not a justification, for the maintenance of naval and military forces almost as large as those at the close of the World War.

But it was not the state of Europe or the outside world with which the Cabinet was chiefly concerned.

For reasons identical with those of other nations, the export trade of the United States had been destroyed, devastating employment in the industrial centers. The fall in commodity prices had brought want and privation to the great grain-growing areas west of the Mississippi.

In the earliest days of the economic collapse, the United States had suffered from the Midas curse and the huge mountain of gold it had collected was now but a barren rock, against which was strewn the wreckage of once prosperous and flourishing enterprises.

Doles Voted Freely

The Congress seemed to have only one idea of dealing with the problem of unemployment and that was to vote larger and larger sums to the States for local relief.

The House, closer to the people and their needs, was ready to toss aside all political pretense and establish Federal unemployment rolls, but the Senate, for form's sake, clung doggedly to the "American system" of financing the States in the enormous task of keeping millions of idle workers and farmers alive. Private charity as a source of relief had long since dried up.

Out of such sour soil had recently sprouted a new and weedy growth called the squatting movement.

Taking a leaf from the history of the early thirties, men began to mass outside the large cities and then to march in order, to array into public parks and plazas. There they literally squatted, after demanding food and shelter from the civil authorities. Most of them were unmarried and many of them carried firearms.

The country was quick to recognize the tremendous danger inherent in the squatting movement. Bloody revolutions have sprung from smaller seeds.

One Congressional group proposed buying them off with a cash allowance. A second wanted to call out the Army to annihilate them. A third talked about colonizing them in the Philippines. A fourth wanted to surrender the entire government to them.

(Continued Monday.)

(Copyright, 1933, Metro-Goldwyn-Mayer.)

DISTINCTIVE EVENING GOWNS DISPLAY A TAILORED EFFECT

EVENING DRESSES with collars, evening dresses that have a tailored look, evening dresses of unexpected materials like kasha or cashmere—these are among the clothes that art women seem to like best all this year.

* * *

SO UNFAMILIAR in line d color and fabric are many the new things that it is difficult to tell, at first, whether proaching gowns are deed for wear at the bridge le or the ball—particularly n the front. Their wide-ouldered look, the sports-like ay their scarf collars are caped, their button trimmings —all these details give them he appearance of anything but what they are.

* * *

IT IS ALL a part of the increased interest, among fashionably dressed women, to wear clothes that are individual. For the woman who looks well in tailored clothes, there is probably nothing more becoming than an evening dress that is cut on tailored lines.

* * *

THERE IS a definite tailored effect in the dress in today's sketch. The shoulder lines and the scarf—which begins with a buttoned-on portion, crosses the bosom, then wraps about the throat—are all reminiscent of tailored daytime frocks.

* * *

NOTE HOW the back, in spite of its deep U-shaped decolletage, has been kept, in design, in harmony with the tailored effect. The general character of the line of the dress is all the more effective in the color the designer has chosen—bright pink, belted with gold braid.

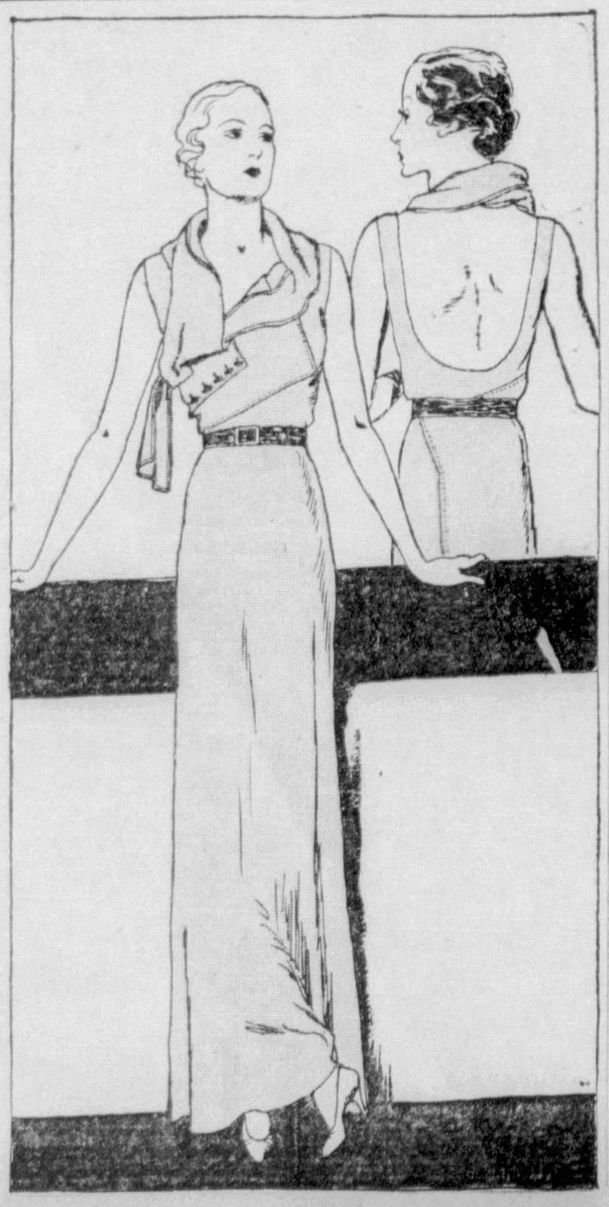

(Copyright, 1933, King Features Synd., Inc.)

...ichmond ci... ...s and quelled the 150 men have g...

Avalon Woman's Club Election on Monday

Nomination and election of officers will take place Monday at the Avalon Woman's Club meeting. During the program period, Stanley P. Ashe, warden of the Western Penitentiary, will speak on "Crime and the Criminal," and Miss Naomi Marxen will give several piano solos.

The evening literary group of the club will meet at the home o... Mrs. M. W. Daubenspeck on Mo... day evening to discuss "Mozar... by Marcia Davenport. Mrs. R. ... Dunbar, president of the club, w... talk on current events.

TELL IT TO ELSIE

Follow This Unusual Feature Day by Day

By ELSIE ROBINSON

Opinions Differ About Boys Who 'Doll Up'

Do girls go in in a Big Way, for Dolled-Up Dandies?
Are Marcelled Males a treat for Modern Maidens?

Anita doesn't think they are. She'd seen a few, and she wanted to know what the world was coming to. Why on earth should men pluck their eye-brows, wave their locks and put synthetic roses on their cheeks? It was awful!

Whereupon a lad who signed himself "He-Man" snorted into the arena.

"Why shouldn't boys doll up?" he cried. "Maybe Anita doesn't like it, but most girls won't look at you unless you 'improve on nature.'"

And did the girls agree with him?

We'll let three of them tell you.

Here's Elvira with the first shot. She's all for Gents As Is. Dear Miss Robinson:

Speaking of "Great Big Beautiful (?) Painted Dolls, I think such men are nothing but disgusting sissies. Would I fall for such a creature? I hope to tell you I wouldn't! Not in a million years!

And I'll wager that any young man who appeared before his employer wearing paint, or before his family, either, or any of his decent friends, would be the laughing stock of the town.

Me for clean-shaved, broad-shouldered he-men, with no fancy fixings! ELVIRA.

But Lena, on the other hand, is offa scraggy eye-brows, and thinks the Big Boys should improve.

FAVORS IMPROVEMENT

Dear Elsie:

Well, what is wrong with a man plucking his eyebrows and fixing himself up a little? Why should a man go around with straggly eye-brows, just because he's a man, when the tweezers are so handy?

I have in mind a man or two, right now, who would be a lot easier to look at if they'd take a few tweeks at their bristling brows. They'd improve themselves, as well as give the onlookers a little more peace. He-men are all right, but do they have to be all brawn? I'll take a little polish with mine!

LENA.

And here's D. N. L., who's strong for the notion that the big boys must "sell themselves" by putting on plenty of varnish. Dear Elsie Robinson:

I've just finished reading Anita's letter about boys marcelling, painting, and eye-brow plucking.

I've just come home from Hollywood, and if little Anita thinks it's bad where she lives, she should see what I saw. The boys out there are really more beautiful than the women. Of course, that's for the movies; but lots outside the movies "improve" themselves, too.

STRONG AS EVER

Men are still as strong as ever, but they have waked up to the idea of "selling themselves" by looking as attractive as possible. Not many years ago, they paid no attention whatever to the way they looked; but someone started them doing it, and there you are.

A lot of girls will have to get over their notions of what makes a He-Man. I know lots of real He-Men, and everyone of them has his peculiar points. A couple of them do plenty of dolling-up; and one of these is a sparring partner for a boxer, too.

If a fellow isn't satisfied with his looks, why not fix them up a bit? I don't like the obvious type of dolling-up, with eye-brows like a pencil line, or a man who smells like a perfume counter. But men, as well as women, know they must "look the part" to get and hold a good job—or to make a hit socially. I think if a man can improve on nature without overdoing it, let him go ahead.

D. N. L.

So the war's still on. Want to get in on it?

How do you like your men? As is? Or scenic?

(Copyright, 1933, King Features Synd., Inc.)

'THE GOLD DIGGER'

Drawn by Nell Brinkley

The gold-digger once had his habitat among the dazzling, hard, painted hills of the desert, or the rich mountains of the mother-ranges, pine-clad and flashing with the running water and the flight of the jay and magpie. His costume was hobnailed boots, rough trousers and shirt and a broad hat to shade his eyes. His companion was the gentle, absurd grey brother, the velvety-eared burro. "Jenny" minced along on feet as sure and dainty as any dancer's with the load of pick and food to see the gold-digger through.

Then came along another meaning of "gold-digger"—a much less kindly and more sinister one. An unbelievably avaricious and sometimes entrancingly beautiful and young figure. Relentless in the pursuit of gold as ever the forty-niner was; the city street her habitat. No lovely, innocent, open world to keep blue eyes childish even when the wrinkles came. No long, lonely days in which to grow into a sort of philosopher. Lovely clothes, metal-smooth hair, thoughts occupied with tricky twistings and turnings that never come near Heaven, and companions—from another planet from the burro Jenny. Orchids in a fox-fur instead of larkspur in a flannel shirt.

In these days of exciting "escapade," another gold-digger has sprung to the stage. From what places, I wonder, has this nineteen-thirty-three digger mined out the gold for Uncle Sam and Aunt Columbia? I'd like to know, for the pictures one could get!

Johnette rummaged among folded silks in the bottom drawer.

Jeanette shook hers out of the bank on the closet shelf.

Annette pried her lone piece out of an ancient palm-size purse.

Miss Columbia is finding hers in her hope chest—the gold of optimism.

—NELL BRINKLEY.

How to Keep Well

By Dr. Royal S. Copeland

Science Progressing in th Study of Kidney Disease

A few days ago I told yo about the great advances mac in the study of kidney disease It was pointed out that positive knowledge as to the condition of the kidneys can be determined by certain examinations. These include urinalysis, a study of the blood, special kidney function tests and X-ray examinaitons.

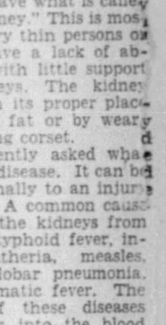

Dr. Copeland

Today, I want to tell you a little more about the kidneys. I am confident that many of my readers are not exactly sure as to where the kidneys are located and how they function. Perhaps few realize that life can continue in the absence of one kidney. Even half of one kidney can carry on the work of the body if proper care and attention are given.

As everybody knows, the kidneys are located in the back part of the abdominal cavity. Contrary to common belief, they are not placed high in the back. They are found about two inches above the crest of the hip bones, one on each side of the spine. In rare instances, babies are born with more than two kidneys and others with only one.

These important organs a about four and one-half inc in length, two inches in w and one and a half inche thickness. In the adult, aite weigh about four and one- his ounces. han

The kidneys are situated ghclose to other organs of that abdomen, but are separ on from them by a deep laye aite fat. This serves as a pro led tion against blows and other ded juries. the

Normally, the kidneys anchored in their place, and capable of little movement. all some individuals one or both for the kidneys may be move and then we have what is calle a "floating kidney." This is mos common in very thin persons o others who have a lack of abdominal fat, with little support for the kidneys. The kidney can be kept in its proper plac by putting on fat or by weary ing a supporting corset.

I am frequently asked wha causes kidney disease. It can be traced occasionally to an injury of some sort. A common cause is damage to the kidneys from scarlet fever, typhoid fever, influenza, diphtheria, measles, chicken pox, lobar pneumonia, or acute rheumatic fever. The high fever of these diseases throws poisons into the blood and when they reach the kidney damage results.

Too little attention is given to the health of the kidneys. Bear in mind that infected and diseased tonsils, diseased teeth, sinuses, and other localized infections, are a constant menace to the kidneys.

Depend on a well balanced diet with plenty of fresh fruits and vegetables. Drink at least six to eight glasses of water a day. Regular elimination assists the kidneys in ridding the body of poisonous substances. Daily bathing cleanses the ski and aids the kidneys in their work.

Answers to Health Queries

R. M. E. Q.—What treatment do you suggest for poisonall ivy? es-

A.—For full particulars send ary self-addressed, stamped envel of ope and repeat your question. ael

(Copyright, 1933, King Features Synd., Inc.)

Contract Bridge

HOW TO PLAY and HOW TO WIN

By JOSEPHINE CULBERTSON

Psychic Bidding

A very large proportion of the so-called "psychic" bids made at the Contract table utterly fail of their purpose. Either the opponents have nothing and the psychic bidder and his partner are landed in an undesirable contract or the hands are of such even distribution that the opponents are warned away from a dangerous contract by the psychic bid and instead inflict a penalty upon their opponents.

Take, for example, the case of a First Hand psychic, conceded by almost all players to be the most dangerous of these very dangerous psychological weapons. This was a hand played in the Eastern Pair Championship, the holder of the East hand being Mr. Michael T. Gottlieb, who has considerable skill in making psychics, but can detect his opponents' psychics with unerring accuracy. The hand was:

South, Dealer.
Neither side vulnerable.

	♠ A 8 ♡ 6 5 ◇ A 4 3 2 ♣ K J 5 4 2	
♠ 9 7 6 4 3 2 ♡ — ◇ K J 8 7 ♣ 9 8 7	North West East South	♠ Q ♡ A K Q 9 4 ◇ K 10 8 6 ♣ A 10 3
	♠ K J 5 ♡ J 10 8 3 2 ◇ J 9 7 5 ♣ 6	

Mr. Michael T. Gottlieb

The remarkable bidding of was:

West	North	East
Pass	2 ♣ (2)	Double (3)
2 ♠	2 N T (5)	Double (6)
Pass	4 ◇ (8)	Double (9)
Pass	Pass	

—A very dangerous Opening, the South player was seek- to apply his psychology not Mr. Gottlieb, but to his part- r.

2—As yet, North had no reason to suspect his partner's Opening.

3—Mr. Gottlieb, with his heart holding, had every reason to doubt South's good faith. He took the natural course of exposing the psychic by doubling the reverse bids.

4—South felt that he could not permit the Double to stand for fear that West might pass it for penalties.

5—At this point North could certainly have become slightly suspicious, but he afterwards explained that he thought Mr. Gottlieb was trying to put something over.

6—This confirmed South's psychic beyond question.

7—South again tried to wriggle off the hook. Actually, on the basis of Double Dummy play, North could have done fairly well at the contract of two notrump.

8—North still believed that Mr. Gottlieb was trying to put something over.

9—This Double is strictly for penalties.

As the hand was played, the defense was not perfect, and North and South were defeated only 2 tricks, but, on the other hand, East and West could have done nothing whatever with their cards, except possibly bid enough to have been compelled to accept a penalty either in hearts or spades.

TODAY'S QUESTION

South opens with a call of two notrump and North responds with a Takeout of three hearts. What should South now call with the following hand?

♠ A K 4 ♡ A J 4 2 ◇ A K ♣ Q 10 5 3

Answer: Four hearts. Game would appear to be practically assured at either three notrump or four hearts. However, the latter call offers a better chance of reaching a successful Slam contract if North holds more than a minimum.

(Copyright, 1933, King Features Synd., Inc.)

Heart of a Wife

Continuation of Love's Reawakening

By ADELE GARRISON

Wynne Assigned to Trail Mysterious Rider

Wynne sprang into action almost before Hugh Grantland had finished speaking. With a hand upon Hen-ner-y's arm he swung him toward the backward trail, and deftly ranged Nettie upon the other side of her husband.

"I get you, sir," he said. "We'll make tracks."

"Just a second, Wynne."

Hugh spoke only as the little procession was vanishing into the blackness.

"Stand still!" Wynne's command to his companions followed so quickly upon Hugh's words that I guessed Wynne had been alert for some delaying command from Hugh.

"You heard what she said about that trail, and where it leads. It must be near enough to this place for us to hear the triple hoot owl call. That will be the best one to use, for it is one these fellows have used themselves, and we will hope that they will regard it either as the real thing, or as a mystifying signal of their own.

"But do not use it unless this horseman does something which will put us in danger, or threatens to spoil our attack. If he simply goes straight to the shack, trail him as near to the house as you can get without revealing your presence.

"If he goes into the house, set the horse loose if you can manage it. Otherwise come directly to the place where young Mr. Veritzen and Brock are keeping watch. But if the horseman doesn't go to the shack, you keep with him as if you were his shadow. In that case, you probably can't take part in the attack. I'm telling you now, so you'll have time to get used to the disappointment. Sorry, old boy! Fortunes of war!"

There was in Hugh's voice an amused but distinctly sympathetic comprehension of the chagrin which would be Wynne's if he were not permitted to join forces with the other men in the attack upon the shack where Marion and Carolyn were held prisoners. I knew before the man's answer came what Wynne's reaction would be. Hugh Grantland has the rare gift of inspiring almost reverential admiration from his men.

"Thank you, Major," said Wynne, as fervently as if Hugh had given him an accolade. "I know you'd give me a break if you could. Is that all, sir?"

"Yes. Good luck!"

"Thanks again. Come along!" He spoke to his charges, and in another minute there was only the sound of retreating footsteps as evidence that they had been with us.

"Now!" Hugh managed to make the low murmured word a dynamic charge. "In the few minutes we have left, I think we'd better consider this mysterious horseman. Just as we've got everything planned perfectly, with all the lookouts eliminated and the way to the shack perfectly open, this fellow appears. What do you think, Chief?"

His tone when he addressed my father was as deferential as Wynne's had been to him.

"Frankly, I am at a loss," my father said. "Presumably this man belongs to the gang, but why he should come on horseback— What do you think, Harry?"

"It's those muffled feet that get me," Mr. Underwood said thoughtfully. "It isn't so uncommon for men to ride horseback along these mountain roads. They've been doing it in these parts for a couple of hundred years or so. But muffling a horse's feet means that his rider doesn't want his hoofbeats heard."

"This Charles Owen," Philip Veritzen struck in. "How did he travel up here?"

"In a motor car," Lee Chow answered promptly, "as far as the car would go. Then he walked. My man lost him at a fork about a half mile from the shack. There was no sign of a horse anywhere. Of course it is possible that Owen is the mysterious rider, but my judgment is against that hypothesis."

"Mine, too," Harry Underwood chimed in. "If Owen is the rider, that means he's playing a lone hand, for there's no sense of his roaming around these parts in that fashion if he's the brains behind this plan, as looks pretty certain now. But all this isn't getting us anywhere. Isn't it about time we made tracks for that place where we're to wait for the Dicky-bird?"

(Continued Monday.)

(Copyright, 1933, King Features Synd., Inc.)

Household Hints

Ink spots on carpets can often be removed by washing with warm milk and afterward sprinkling with corn flour.

Cover inlaid linoleum with a thin coat of wax, let it remain for 5 hours and then polish with a soft cloth. This will greatly protect the linoleum.

Correct Manners

By MRS. CORNELIUS BEECKMAN

Party for the Bride

Dear Mrs. Beeckman:

1—A very good friend of ours went abroad to be married and now he is coming back with his bride, and I would like to give her a little party. In what form shall I give it? I would like to invite some of his friends and some of ours. Do they give presents?

2—Is it all right for me to greet another girl with flowers as she gets off the boat?

A READER.

1—There are many charming forms that this party might take . . . a tea on Saturday or Sunday afternoon, a buffet supper on Sunday evening (which would be an excellent form for the party), an evening of bridge or any other kind of game, or, of course, a dinner party if this is convenient, although you could invite more people to the other forms of party.

The guests would not be expected to bring presents. If they wish to send presents to this couple who were married abroad, they would probably send them before this party.

2—Yes, this is a charming gesture to make. But remember that a corsage that she could immeditely put on to wear would be better, since a bouquet of flowers means that she has one more thing to take care of during the busy minutes (or hours) of the customs inspection.

Friendship

Dear Mrs. Beeckman:

Will you please help me? I met a very nice young man at a party about a week ago and he asked me if he could see me some time. I told him that I did not have a telephone and there was no way of getting in touch with me. Was it correct for me to set a certain date for his seeing me, or should he set the date?

I am invited to a party which will be held very soon. Would it be correct to ask him to go along, although he has no telephone and I do not know his address? Just what should I say in asking him to go to the party? READER.

I think that, under these indefinite circumstances, it would seem as if you were "rushing" this young man if you invite him to go to this party with you. It would be best to wait for this friendship to develop a little more gradually and naturally.

(Copyright, 1933, King Features Synd., Inc.)

A Sensible Mother

By CONSTANCE CAMERON

The mother of 16-year-old Anne laughed long and heartily. "Golly!" she exclaimed, "I certainly am priceless as a chaperone."

The explanation of her remark concerned a short trip to a neighboring city to see a baseball game. Anne, her girl chum and two boys wanted to make the trip. Anne's mother said it would be all right, but that she wanted to drive them over and back, and added, laughingly, "to chaperone the party."

"Chaperone!" she said later. "I might just as well have been a million miles away for all the attention they paid to my presence."

It seems that on the way home Anne had a headache. She and her especial boy of the moment, with the other girl, occupied the back seat. Mother sat in front and let the other boy drive back. When Anne announced the headache the boy beside her took off her hat and nonchalantly put his arm around her. Anne cuddled down into his shoulder and so they rode home. Once in a while he stroked her hair and once in a while kissed her. Mother admitted that she was frankly embarrassed and didn't know where to look, but being the mother she is, turned to talk with them once in a while and viewed the romantic spectacle as though it happened every morning before breakfast.

"And," she ended her recital, "I was not shocked; I was complimented that they were so frank and open and took me so much for granted. I shall never aspire to be a chaperone again, but I'll enjoy going along. I'd rather they'd pet when I'm there than when they're alone."

And I, for one, think the mother's attitude is most sensible. And you mothers who may not agree with me—just sit down and think back—remember those buggy rides, remember how you sat with Dad in the dark of the church steps—and remember, too, that youth will always be youth, and that youth time is choosing and mating time—and be sensible, as Anne's mother was sensible.

A Formal Dinner

One should not arrive at the formal dinner until five or ten minutes before the time to eat. When the party starts to break up it is polite to leave with the other guests and not remain after they have left.

Toy Quilt

Made of Bias Tape and Applique

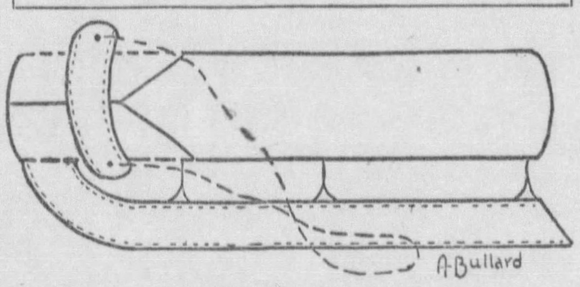

Directions for the Sled

First—Trace the design in the center of a white muslin or broadcloth block, nine inches square.

Second—Trace and cut the body of the sled from blue material and applique with six-strand thread.

Third—Cut two lengths of yellow bias tape, one for the runner, and one for the cross-bar. Stitch them in place according to the pattern.

Fourth—Outline the rest of the sled and rope with either a running stitch or outline stitch as indicated by dotted lines.

Clip and save the picture and directions.

Next Saturday directions for the bear will appear in this paper.

(Copyright, 1932, Cox Features.)

There's *full*, natural flavor in Kraft Cheese

To be sure of getting it, buy your American Cheese in packages or from foil-wrapped loaves marked *Kraft*. Ideal for cooking.

ECONOMICAL
. . . no rind
. . . no waste

STARTS TOMORROW

Another Really Great Serial Story!

Big Time
by Rae Chadwell

A gripping serial that will fascinate you while it reveals how an ambitious and well-meaning wife almost wrecked a happy marriage! She didn't realize what it meant to be the wife of a successful husband. But she soon found out—as described in the stirring story appearing in *The American Weekly*.

With Your
SUNDAY
SUN-TELEGRAPH

Tomorrow, Sunday—April 2nd

Walter Winchell ON BROADWAY

The Love Letters of W. W.

MRS. CHARLES H. SABIN, Women's Organization for Prohibition Reform, New Y[illegible]: My dear Mrs. Sabin—I don't like to try predicting what the history books will say, and who they will be generous to in the years to come, but I'll make a bet that you and your organization get a lot of favorable treatment. You are, I'm convinced, the only person that will be identified for nothing but your work on the sensible side of the prohibition question.

There were lots of other big people on the same side, but all of them were already distinguished figures. You, on the other hand, are one person who has crusaded with all the zeal of a true believer for just one thing, to get that crazy dry statute off the books.

A society matron a few days ago, you suddenly saw the light, and went to work and became a national figure in no time. Here's looking at you!

MR. JAMES J. WALKER, the Riviera, France: My dear Jimmy—We've had so many different and conflicting reports about you over here, that I thought I'd write you myself and get the lowdown. We've heard that you're never coming back, that you're coming back in a couple of days, that you're going to marry Betty Compton, and that you'll never marry again, etc., etc. And it's all very confusing to your friends. And don't ever feel just because you are a few thousand miles away that you haven't plenty of them left over here. There might have been a brief spell of resentment over some of your official acts, but it is all forgotten now, and I know that the mere mention of your name at most meetings and dinners is the signal for applause.

So don't get the idea that you're not missed around your old home town. If you'll take my advice, Jim, you'll quit trying to write a book about bygones, and give up that whoopee on the Riviera, and come home. I can see from your newsreel shots that you've none of that keen, eager look, and I can't believe that you're through. And I know you're not a quitter. Remember saying that the [illegible]s of public office are not to be compared to the yellows of acting?

TO THE FLORISTS TELEGRAPH DELIVERY ASS'N, Detroit, Mich.: Gentlemen: Thank you again for your grand support in sending real orchids without charge, to those women I mention.

I never realized when we first arranged the plan how much happiness it would bring to some of the deserving people, no matter where they dwell. But the clippings from everywhere are just coming in relating the joy of the orchid recipients, many of whom never saw an orchid before. The fact that someone has "told the world" about them and their good deeds, of course, is what matters.

During the week of the Flower Show—editors handling my trivia picked some of their townsmen and townswomen for the honor. Over 100 cities, I believe, were included. Before me now are pictures of some little old ladies who never before "got a tumble" for their philanthropies, their sacrifices and their heroics.

It gives me quite a thrill, really. Therefore, an orchid to you!

(Copyright, 1933, Daily Mirror, Inc.)

Miss Del Rio To Do Film

By HARRISON CARROLL

HOLLYWOOD, April 1.

The return of Dolores Del Rio to the screen will be made as a impestuous Italian peasant girl, heroine of G. B. Stern's novel, "Modesta."

This was assured yesterday when Merian C. Cooper completed the purchase of the story, and assigned Joel McCrea to play the young English hero of the tale.

Theater men, who speak for the fans, will be glad to hear of the reunion of Dolores and Joel, for they made a great hit in "The Bird of Paradise." Matter of fact, it was the exhibitor demand for another picture with the two that caused R K O to put the Mexican star under contract again.

She will not beggin her film for a number of weeks, because Joel McCrea must first do two stories with Dorothy Jordan, "Rafter Romance" and "Little Clown Lost."

The young actor has been out of makeup for several days with a case of influenza.

* * *

Douglas Fairbanks, Jr., has moved into the Beverly Wilshire hotel. He'll stay there until he can take possession of his grandmother's house . . . The old feud between Jean Harlow and Howard Hughes has been completely forgotten. They were dinner and dancing partners at the Cocoanut Grove the other night . . . And that was Janet Gaynor lunching with Jimmie Dunn in the French room at the Ambassador. It was one of her few appearances with another man since her separation from Lydell Peck.

The Countess Frasso is returning to Hollywood all right. She arrives here today by airplane with Mary Pickford. So far, Josef von Sternberg has made no studio affiliations. He tells me, too, that he did not negotiate with any film companies abroad.

(Copyright, 1933, King Features Synd., Inc.)

THEATER CLOCK

NIXON: Richard B. Harrison in biblical fable, "The Green Pastures." Daily at 8:30 o'clock. Matinee Saturday at 2:30 o'clock.

PENN: Walter Huston, Karen Morley in film, "Gabriel Over the White House." Daily at 10:15 a. m., 12:09, 2:10, 4:11, 6:12, 8:13 and 10:15 p. m.

STANLEY: Fay Wray, Robert Armstrong in film, "King Kong." Daily at 11:01 a. m., 1:11, 3:21, 5:31, 7:41 and 9:51 p. m.

WARNER: Katharine Hepburn, Colin Clive in film, "Christopher Strong." Daily at 11 a. m., 12:56, 2:52, 4:48, 6:44, 8:40 and 10:36 p. m.

DAVIS: Loretta Young, Paul Lukas in film, "Grand Slam" and "When Strangers Marry" with Jack Holt and Lilian Bond. Complete shows begin daily at 11:30 a. m., 1:54, 4:18, 6:42 and 9:06 p. m.

FULTON: Ernest Truex, Una Merkel in film, "Whistling in the Dark." Daily at 11:30 a. m., 1:13, 3:04, 4:37, 6:28, 8:19 and 10:10 p. m.

VARIETY: William Collier, Jr., and Helen Chandler in film, "Behind Jury Doors." Daily at 11:38 a. m., 2:31, 5:24, 8:00 and 10:36 p. m. Also stage show.

SHERIDAN SQUARE: Loretta Young, Paul Lukas in film, "Grand Slam" and Jack Holt and Lilian Bond in film, "When Strangers Marry." Complete shows begin daily at 12:27, 3:03, 5:39, 8:14 and 10:50 p. m.

ENRIGHT: Mae West, Cary Grant in film, "She Done Him Wrong." Daily at 12:05, 1:53, 3:41, 5:20, 6:59, 8:47 and 10:35 p. m.

AVENUE CINEMA: Yiddish Art Players in film, "A Daughter of Her People." Daily at 11 a. m., 12:50, 2:40, 4:30, 6:20, 8:10 and 10 p. m.

Father Cox Relief Show Tomorrow

Nearly 3,000 hungry men and boys were in the breadline at Old St. Patrick's yesterday noon for their daily meal. In fact this is the dismal picture that can be seen every day at Old St. Patrick's. Thursdays and Saturdays are the regular days for the distribution of baskets of food to destitute families. More than 1,200 families applied to Father Cox for aid of this kind Thursday and an equal number will be on hand today. Were it not for the several tons of supplies donated by the public at the Enright Theater benefit last Sunday, many of these families would have gone hungry.

Another movie benefit is scheduled for tomorrow at the Regal Theater, Wilkinsburg. This will be a community affair as the small capacity of the theater will not take care of others. The show, as usual, will start at 2 o'clock and run continuously until 11 o'clock and a splendid program is announced. Food only will be the requirement for admission "tickets" and today is the day to do the shopping for your "tickets" at the neighborhood grocery store. All of these food benefits are promoted through the co-operation of the Pittsburgh Sun-Telegraph.

Today Father Cox will be given his regular Saturday check for commissions on account of the subscription drive he is conducting for the Sun-Telegraph. For every subscription that comes in on the blank on this page or is telephoned in with the request that Father Cox be given credit for it, brings to his unemployment relief fund a liberal cash commission.

Vaudeville Dropped By Variety

Vaudeville, for the remainder of the season, will be discontinued in the Variety. Beginning with a midnight show Sunday night, April 2, straight first-run feature pictures, news reel, selected short comedies and Mickey Mouse cartoons will be offered each week. In discontinuing vaudeville, Manager George Jaffe announced that a reduction in prices would go into effect. The admission for all matinee and evening shows will be 25 cents. Children will be admitted at all times for 10 cents.

SUBSCRIPTION BLANK

FATHER COX RELIEF FUND

Circulation Dept.,
Sun-Telegraph,
Pittsburgh, Pa.

Upon condition that Father James R. Cox is given the usual commission paid for home delivery newspaper orders you will please deliver the daily and Sunday Sun-Telegraph to my home address below for a period of 26 weeks or until I thereafter order it discontinued for which I agree to pay the carrier boy on my route the usual rate in the regular order of his collections. I have not been a subscriber for the Sun-Telegraph for 30 days or more.

Name .....

Street and No. .....

City or Town ..... State .....

District ..... Phone ..... (either front or rear)

FILM REVIEWS -:- Current Screen Attractions As Seen by Critics -:- NEW PICTURES

Gabriel's Job Well Done In Penn

By GEORGE SEIBEL

Mr. Seibel

It took an archangel and Walter Huston to clean up the political mess of the United States and insure the peace of the world at the Penn Theater yesterday. "Gabriel Over the White House," based on an anonymous novel, achieved what few pictures do—it won the warm plaudits of the audience, who evidently approved of Walter and Gabriel cutting red tape and ending all rackets, while Karen Morley looks on with sympathetic wonder and Franchot Tone acts as the President's secretary and Karen's admirer.

There is really a capital idea behind this fantasy. It shows what courage and honesty could do in the office of the presidency. It would not even be necessary to leave the window open so that Gabriel can come in just by fluttering the lace curtains.

President Hammond, played by Huston, starts out as the average White House dummy, amid the mechanical laughter of his political cronies. But he goes motoring and tries to do 110 miles an hour, which results in a smash-up. At the point of death, he is restored by Gabriel moving into his body.

From that time on he solves all problems with spectacular speed. Unemployment is the first and world peace the last. In between he marshals tanks to batter down the stronghold of the racketeers who defy Uncle Sam and even shoot Karen Morley after the Eighteenth Amendment has been repealed. As he signs the Washington pact for world disarmament, he keels over and is carried off to his couch, where Gabriel makes his exit a little later.

This story, deviating considerably from the published novel, is pictured with dramatic skill and acts as powerful propaganda. Its practical appeal is shown in the response of the audiences, who are clearly for Gabriel Huston and his new deal.

There is a remarkably macabre Mickey Mouse dream cartoon comedy and a moderately dull slapstick orgy of the Taxi Boys. But with all the world's problems, from prohibition and racketeering down to unemployment and war beautifuly solved, why should anybody be interested in such minor matters?

March Came In Like Goat, But Reformed on 4th

By ARTHUR 'BUGS' BAER

March came in like a goat, but left Democratic.

From the fourth day on we regard it as the greatest month in our history. The fur flew like a wolf biting an electric fan.

President Roosevelt showed us some card tricks in that new deal. The smartest thing was the quick bank holiday, thereby tying it up with the late unlamented Republican administration.

It happened as suddenly as an irate landlady throwing a delinquent boarder's baggage out after him. If Mr. Roosevelt had waited a week the Republicans would have been away as clean as Jack Spratt's platter.

Then the G. O. P. could have telephoned in an alibi from a safe distance and solemnly wept:

"It's too bad, but it's Democratic."

Our little man with the big ears in Washington tells us that 265 more national banks opened between March 15 and March 25. How's that for a nice string of filling stations?

It was our first March in years in which deeds were louder than words. The month was not windy.

(Copyright, 1933, Universal Service, Inc.)

WILL ROGERS SAYS

BEVERLY HILLS, Cal., April 1.

To the Editor, Sun-Telegraph:

This fellow Roosevelt never gets through surprising us. We just find out now that he speaks French fluently. That's the second linguistic surprise he has handed us. The other was the night the banks closed.

Will Rogers

We knew he could speak English. But we didn't know he could talk "American" till that night. In fact, he has got three speaking accomplishments, he is the only guy who can talk "turkey" to the Senate.

Every man gets an opportunity once in a lifetime. That little country banker in New York named Morgan has his now. If he just steps up to the Senate witness stand and can show the boys where he has a business and not a racket, he can step down a hero; but if he can't, the boat sails Wednesday.

Yours, WILL.

(Copyright, 1933, McNaught Synd., Inc.)

'Y' Players to Stage 'Brief Moment'

Sunday and Tuesday evenings, the "Y" Co-Operative Playhouse of the Y. M. & W. H. A. will present "Brief Moment," by S. N. Behrman. The cast includes Dorothy Figley, Cecile Browdy, Martha Clare, Alexander Shaw, Herbert Osgood, Milt Brauman, Harold Daniels, M. Bower Maze and John Johns. "Brief Moment" is the third major production of the Playhouse season.

Just A Little Stranger

Marion Davies, as Peg in her new film, "Peg O' My Heart," seems a little distrustful. Also in the scene are Tyrrel Davis, Juliette Compton and Alan Mowbray. The picture is a screen adaptation of the play of the same title.

Hearts Trump In Davis

By WILLIAM T. SCHOYER

The racket's in the cards in "Grand Slam," gay film burlesque of the national parlor sport in the Davis and Sheridan Square this week. And you don't have to play bridge to understand how Paul Lukas first gives himself a new deal, then a heartache, when the game gets the upper hand and shuffles him.

Loretta Young is the girl who marries Paul when he's nothing but a cultured Russian waiter. She teaches him bridge, which he calls "a silly game," until by chance he beats an expert and invents a system. Then they're off on the path toward money—and divorce. Polished and always pretty, Loretta gives a graceful performance opposite the appealing and handsome Paul. Frank McHugh provides the comedy. A championship bout, where hearts, of course, are trumps, brings the final climax.

Jack Holt has a he-man part building a jungle railroad in the second feature, "When Strangers Marry." The perverse Lillian Bond, whom he meets, spanks and marries, all in one drunken Paris night, gets a bit tired waiting for her husband in an outpost of civilization and plays into the hand of a villain who is planning to blow up her husband's works. When she finds out the truth, the shooting begins and there's a fine running jungle fight. And Jack's always fun in a fight.

Miss Hepburn In Warner

By MARY SHINE

Katharine Hepburn is a boon to the screen with her natural, rather breezy and altogether capable acting, and direct, almost clipped manner of speech. She does a splendid characterization of Lady Cynthia in "Christopher Strong," showing in the Warner this week, playing opposite Colin Clive, as Sir Christopher Strong.

It is not a happy picture, but rather a fine one, though overly-dramatic at moments, about an English family, thoroughly steeped in their typical respectability, with the exception of a giddy young daughter, Billie Burke plays the plaintive Lady Strong.

When Lady Cynthia, a famous aviatrix, with no time for anything but love of life and her flying, meets Sir Christopher for the first time, she falls in love for the first and last time. It is the beginning of a bitter-sweet affair between them, with Sir Christopher unwilling to tell his wife, or ruin his career with scandal, and Lady Cynthia too much in love to give him up.

On Cynthia's crest is graven "Courage conquers death," and even love, she decides, and prepares to make a dangerous altitude flight with the intention of committing suicide.

Broadways of the World
All in a Day
By Mark Hellinger

ABOARD THE S. S. RESOLUTE, INDIA-BOUND:—A strange thing happened aboard this boat three years ago. Maybe you read about it in the papers at the time. I think it worth repeating . . .

Ethel Smith—wrong name used intentionally—was 27 years of age. She was quiet, unassuming, blonde and decidedly pretty. Just before the boat sailed, a few of the passengers noticed a strange scene that took place upon the dock in New York.

"No use making a scene," they heard the woman say.

She was talking to a man who was quite a bit older than she. He was tall and thin; almost gaunt.

"Please, please," he kept repeating. "We can patch it all up. If you go it will be the end. The baby is so young. You don't have to do it for me. Just do it for him. Please don't go. Please."

The woman was biting her lip.

"You should have thought of this long before now. I do not love you any more, and you are wasting your time."

She turned rapidly and walked up the gangplank. The man shuffled from the pier, his head down . . .

For almost a month, while the cruise progressed, Ethel Smith remained a woman of mystery. By this time, of course, that strange scene at the gangplank had been repeated many times by practically every passenger on the voyage.

But at the end of the month Ethel Smith made her first mistake. Possibly she was lonely and possibly any of us might have done the same thing. Anyhow, it was a mistake. She sat on deck with another woman one night and told her the whole story.

It was a simple tale, and one that happens every day in the week. The tall man on the dock had been her husband. They had lived together for almost eight years. Four years ago a baby boy had been born. Ethel Smith had wanted a girl.

Things had never seemed to go quite right after that. Ethel Smith had decided upon a nurse for the child; her husband thought that she should have cared for the child herself. They began to quarrel and to bicker and to argue.

There was a separation agreement, in which the husband was given the custody of the child. But the woman had tired of that and she had sued for a complete divorce. An interlocutory decree had been granted shortly before the boat sailed, but Ethel Smith would have to wait about three months before everything was final.

Meanwhile, although the husband had been wise enough not to contest the divorce, he was growing more and more desperate as the time went by. He knew now for a certainty that Ethel Smith was the only girl he had ever loved, and that she was the only woman he would ever love. He did everything in his power to bring her back to him—but it was no use.

There was a Swiss chap on board—young, handsome, personable. He hadn't been with the cruise since the beginning; he had boarded the boat at Athens. He had discovered Ethel Smith. She had discovered him.

Ethel Smith, who knew for a certainty that love is the bunk, fell madly in love with the boys. And the boy? Well, you couldn't blame him very much. The nights sometimes grew very long on a cruise, and Ethel Smith was very pretty. So why not?

She grew more and more serious, and he grew more and more frightened. So, eventually, he took the easiest way out. Just before the boat neared Siam, he had himself sent a cable that called him back to Switzerland immediately.

And so, when he arrived in Bangkok, he stayed in Bangkok while Ethel Smith and the rest of the party returned to the boat. Then he went back to Switzerland as rapidly as possible. He never saw Ethel Smith again.

The story ends very rapidly, somewhere between Pak Nam, in Siam, and Singapore, in the Straits Settlements. Ethel Smith visited the ship's doctor and obtained several pills to make her sleep.

But she evidently wanted a longer sleep than the pills could give her. Because when they forced her cabin door the next day the porthole was wide open and Ethel Smith was gone. She is still gone. She will always be gone.

And I'm willing to bet that—as she took the fatal plunge—a tall and thin man gave vent to a hysterical laugh far, far away . . .

(Copyright, 1933, Daily Mirror, Inc.)

Il Duce Seen On Screen

THE GLOBE TROTTER

First pictures of the historic peace meeting between Ramsay MacDonald, British Prime Minister, and Premier Mussolini, of Italy, are contained in the current issue of Hearst Metrotone News. After both have posed, Premier MacDonald expresses his gratification over the results of his visit.

Unusually early and gigantic icebergs are traveling southward, menacing the trans-Atlantic ship lanes. Scenes show coast guardsmen blowing up the smaller floes with shell fire. There is a graphic description by the Globe Trotter.

From Washington come pictures of Miss Sylvia Deane, the youngest woman lawyer ever admitted to the bar of the United States Supreme Court. She is only 25, and pretty.

In a furious and thrilling contest, the New York Rangers and the Canadiens fight for hockey honors in Madison Square Garden, New York. The Rangers win by 5 goals to 2.

A big circus moving from its winter quarters at Peru, Ind., provides plenty of thrills and excitement.

The dog racing craze has hit Australia. Exciting contests are pictured between the fast little whippets.

Gigantic Ape Runs Amuck In Stanley

By WILLIAM J. LEWIS

"King Kong," [illegible] to be classed as an achievement [illegible] the movies, is the highly [illegible]resting and dramatically st[illegible] film in the Stanley. An a[illegible]poid ape as large as a hous[illegible] the central character. The ape and Fay Wray have practically all the acting honors. And since Miss Wray spends most of her time screaming in a huge paw of the "animal," maybe all the credit belongs to it. No, on second thought, the real stars of the picture do not appear in it at all. They are the engineers and technical men who made it possible to impart animation to mechanical contrivances that recreate prehistoric reptiles, and this monster gorilla, and make them appear to live and fight on the screen.

It is all about a movie crew that goes to an island inhabited by blacks who seem too primitive to make plausible their evident engineering skill in erecting a huge wall that separates their village from the rest of the island. Behind the wall dwell "King Kong" and the giant lizards. The natives capture Miss Wray and dispose of her on Kong's side of the wall to keep the monster good natured. And, of course, it has to be rescued, and that means a lot of grief and excitement. By means of a gas bomb the giant is overcome and is taken to New York as "the eighth wonder of the world."

On the night he is to be shown for the first time he breaks his chains and escapes. He tears up a section of the elevated and wrecks a train. Ascending a building, he spies Miss Wray in a room and captures her again, climbing with her to the top of the Empire State Building. Four airplanes shower him with machine gun bullets. He plucks one from the air and sends it crashing to the street. Lead eventually conquers him.

Hokey as it all sounds, it is made to appear real—and that is the marvelous thing about this film, which undoubtedly is the greatest novelty ever to come out of Hollywood.

Robert Armstrong and Bruce Cabot have the principal male roles.

Plays and Players

By WILLIAM J. LEWIS

The Enright attraction today and through Tuesday will be Mae West in "She Done Him Wrong."

* * *

Beginning Monday the photoplay in the Avenue Cinema will be "Fra Diavolo," an Italian talkie of the popular old comic opera.

* * *

Members of "The Green Pastures" company entertained prisoners of Western Penitentiary yesterday. The play will begin its second week in the Nixon Monday.

* * *

Constance Bennett in "Our Betters" is the Regent screen attraction. Tuesday change will bring Sylvia Sidney in "Madame Butterfly."

FILMLAND

STANLEY
Greatest Thrill of Motion Pictures!
"KING KONG"
Fay Wray—Robert Armstrong
Bruce Cabot
WARNER
Katharine HEPBURN
in "CHRISTOPHER STRONG"
BILLIE BURKE—COLIN CLIVE
DAVIS-SHERIDAN
Always 2 Good Pictures
"GRAND SLAM"
"WHEN STRANGERS MARRY"
ENRIGHT
STARTS TODAY!
Mae WEST
'SHE DONE HIM WRONG'

FILMLAND

Warner Bros. THEATRES
FOR A GOOD SHOW CALL ATLANTIC 9200

REGENT	Constance Bennett "OUR BETTERS"
ROWLAND	JANET GAYNOR WILL ROGERS LEW AYRES SALLY EILERS in 'STATE FAIR'
SO. HILLS	
KENYON	
ETNA	Fredric March Claudette Colbert in 'SIGN OF THE CROSS'
SCHENLEY	Janet Gaynor Will Rogers, Lew Ayres Sally Eilers in "STATE FAIR"
MANOR	Richard Dix in "GREAT JASPER"
ARSENAL	McLaglen—Lowe Lupe Velez in "HOT PEPPER"
DELMAR	Fredric March Claudette Colbert in 'SIGN OF THE CROSS'
PLAZA	McLaglen—Lowe Lupe Velez in "HOT PEPPER"
WM. PENN	"No Man of Her Own" and "Big Stampede"
RITZ	'Laughter In Hell' and 'Man Against Woman'
CAMERA-PHONE	"WAX MUSEUM" and "HORSE FEATHERS"
PALACE	"Farewell to Arms" and 'Half Naked Truth'
AMBRIDGE AMBRIDGE	Kay Francis George Brent in "KEYHOLE"
John P. Harris MEMORIAL TICKETS FOR	Buster Crabbe Frances Dee in "King of the Jungle"

FILMLAND

FULTON
TODAY THRU WEDNESDAY
You'll Laugh—Shriek—Howl At This Comedy Thrill Romance!
"WHISTLING IN THE DARK"
ERNEST TRUEX
UNA MERKEL · JOHN MILJAN

AMUSEMENTS

NIXON Mat. Today 2:20 TONIGHT 8:20
Good Seats for Tonight & Next Week
"The GREEN PASTURES"
—By MARC CONNELLY—
Original Production, Cast and "HEAVENLY CHOIR" of the Famous PULITZER PRIZE PLAY Intact in Every Detail
HELD OVER NEXT WEEK
SEATS TODAY 9 A. M.
—WORLD'S FINEST PLAY—
The GREEN PASTURES
SEE IT NOW OR NEVER
Engagement Positively Ends
SAT., APRIL 8
Don't Delay—Secure Seats Today

FILMLAND

LOEW'S PENN
"GABRIEL OVER THE WHITE HOUSE" NOW
A METRO PICTURE
STARTS FRIDAY
GLORIA SWANSON
in "PERFECT UNDERSTANDING"

VARIETY PENN NEAR 6th
Absolutely Free
MENTAL ANALYSIS OF YOURSELF
The "PSYCOGRAPH"
World's Newest Sensation
Never Before Seen in Pittsburgh
Reading free to Patrons in Lobby.
Starts Sunday Midnight Show, April 2. One Week Only
FEATURE ON SCREEN
'MEN ARE SUCH FOOLS'
An RKO-Radio First Run Picture
LEO CARRILLO
VIVIENNE OSBORNE—UNA MERKEL

TODAY'S NEIGHBORHOOD THEATERS

NORTH SIDE

HIPPODROME—"Nagana," with Tala Birell and Melvyn Douglas.

GARDEN—Edmund Lowe in "The Devil Is Driving." Also shorts.

BELLEVUE

BELLEVUE—Ben Lyon-Zasu Pitts in "The Crooked Circle."

BRUSHTON

BRUSHTON — Kate Smith in "Hello Everybody"—and Stuart Erwin in "He Learned About Women."

EAST LIBERTY

TRIANGLE—Tim McCoy in "Cornered"—also "The Lost Special" —Free Jig Saws to Kiddies.

LIBERTY—Claudette Colbert in "Tonight Is Ours"—Joan Bennett in "Wild Girl."

MT. OLIVER

HARRIS—Fifi Dorsay and Edmund Lowe in "Hot Pepper."

CAMBRIDGE BEATS OXFORD IN ANNUAL CREW RACE

SUN-TELEGRAPH SPORTS

BEST IN PITTSBURGH — SATURDAY, APRIL 1, 1933 — NINE

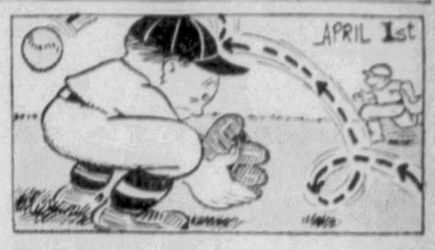

MEINE SET TO PITCH TODAY

SPORT COMMENT

By James J. Long

Regan and Packard Sold. | *Dope Book by Catcher.*
Baltimore Patrons Kick. | *Poreda's Third Climb.*
McGraw Attacks Ruth. | *Gallant Sir Looks Best.*

SALE OF PITTSBURGHERS STIRS FANS

THE BALTIMORE CLUB, of the International League, not only went through with the proposal to sell Bill Regan, resident of this city and ex-Pirate, to Montreal for cash, but caused a stir by selling another Pittsburgher, Frank Packard, to Jersey City in the same circuit. Both Regan and Packard were warm favorites in Baltimore, and the sale of the two Pittsburghers has brought a vigorous protest from the fans.

Frank Packard

The policy of the management is being bitterly criticized in letters to the newspapers, some of the patrons going so far as to declare that they will attend no more games at Oriole Park. Commenting on the situation, Rodger H. Pippen writes in the Baltimore News: "Parting with favorites in baseball usually brings more or less resentment from the customers. The choice between Heinie Sand and Bill Regan for the utility infield job was difficult to make, but everything considered, this move will meet with the approval of the majority of the patrons. It was different with Packard. He was an athlete with a lot of color, plenty of spirit, and, while a streak hitter, was a hard man to get out when in his stride. He will be missed."

JOHNNY MORRISON is only a memory in the major leagues, but if you'll take the word of Marty McManus for it his great curve ball has come back, a rookie left-hander being the owner of it this time. According to McManus, Allen Jones, college recruit with the Red Sox, has a regular jug-handle hook.

Jones' curve ball, it is said, does not merely break, but actually explodes, like the right-hand variety with which Morrison used to baffle the Pirates' opponents. Jones has control, poise and assurance, too, and McManus rates him the best college southpaw he ever saw.

YOUNG FRED WALKER has given Joe McCarthy a new outfield problem. The Yanks have five other fly chasers in Ruth, Combs, Chapman, Byrd and Cooke. Pilot McCarthy doesn't want to carry more than five, but Walker looks too good to be dropped.

There is a chance that Walker may be retained and that, like Hoag, Cooke will be crowded off the roster. Walker is a son of Dixie Walker, former pitcher, and has been given the same nickname.

ONE BASEBALL MAN who is no booster for Babe Ruth is John McGraw. "Ruth didn't make baseball," the former Giant manager declared. "Baseball made Ruth. That's why I say he was an ingrate for holding out for $52,000 when he isn't worth it. Ruth isn't half the ball player Lou Gehrig is, and he hasn't been for years, and I think their relative salaries are all out of line. If Ruth were worth $52,000, wouldn't you say that a really great ball player like Frankie Frisch should get at least half as much? I'll admit Ruth has color. He has been a good player and a good drawing card, but not by any means the card he thinks he is. I know for a fact that the Yanks have played to a $57 gate in St. Louis with Ruth in the lineup. It still takes 18 men to make a ball game, and Ruth is only one man."

Jimmy Wilson

BILL M'KECHNIE keeps the most complete book in the majors on pitchers and hitters. Each morning before the game he drags out his little book, finds out in detail what his pitchers did in previous tilts with the club to be met that day, and makes his selections and gives his instructions accordingly.

Whether or not he got the idea from McKechnie while playing under Bill in St. Louis, it develops that Catcher Jimmy Wilson, of the Cardinals, also keeps a book. Other backstops laugh at the notion, but Wilson insists it has helped him a lot in keeping tabs on the batters.

"A CATCHER MUST know what enemy batters can hit, and that's where the book comes in handy," Wilson explains. "I can recall pulling out the book and showing our pitcher where I was right in playing the percentage on a hitter.

"All that I have to do is to look in the book and see where a batter got a hit that broke up the game on a curve ball when he should have been served a fast one. I write down the pitchers on both sides, the balls that the rival batters hit, the changes of players during a game and why those changes were made."

WHETHER OR NOT the by no means remarkable performance of stopping poor old Tom Heeney is going to put Stanley Poreda on the winning road to stay is a question now being debated in fistic circles. This is the third time Poreda has come up. Fifteen months ago he appeared to be going places, when Salvatore Ruggirello knocked him out. Stanley started another climb and took decisions over Primo Carnera, Ernie Schaaf and Tommy Loughran to win fourth place in the heavyweight standing, but then he gave Schaaf a return match and a haye sent him back down the ladder. Now the Jersey City Pole is up again, but whether he'll go very far is a question. He has acquired a lot of class under the tutoring of Joe Jeannette, can box and punch, but usually at the critical moment his chin fails him.

DOZENS OF PROMINENT college football players have gone in for wrestling after graduating in recent years, and the financial lure of the mat game is now drawing some of the big boys from the gridiron even before they have completed their college careers. The latest is Johnny Wood, stalwart guard on the varsity eleven of the University of California at Los Angeles.

Wood has left school despite the fact that he had another year of eligibility in football, and he intends to spend the next couple of months getting in trim before seeking any matches. He is of mammoth proportions, scaling 220 pounds in condition. Besides playing football, he was a member of the college wrestling team.

THE HIGH SPOT of the winter horse racing season will be reached tomorrow in the running of the Agua Caliente Handicap on the closing day of the meeting at Agua Caliente track in Mexico. It is a delayed running, as the track was closed for 15 days on account of the bank holiday. The meeting opened on Christmas.

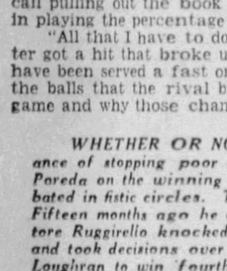

Joseph M. Schenck

Like everything else in sports, the value of the big handicap has tumbled with the times. When it was run at Tia Juana as the Coffroth Handicap it was worth $92,700 in 1928, and $98,250 in 1929. Shifted to Agua Caliente in 1930, it rose to $98,400, and then it started to fall. Last year the value was $50,000 and for this year's race it has been cut to $25,000.

THE FAVORITE IN the starting field tomorrow at Joseph M. Schenck's track will be Gallant Sir, the big 4-year-old son of Sir Gallahad III. Gallant Sir was quoted some time ago at 2½ to 1, but four straight victories brought his price down to 1 to 3. Though he looks like the class of the field, the tradition of the race is against the first choice, as in 14 years the border classic has been won by the favorite only four times. Last year the winner was the ill-fated Phar Lap, Australian wonder horse, which died soon afterward. Pillow Fight, a brother of Phar Lap, had promised to figure this year, but he blew up. The disappointing showing of Pillow Fight in this country is attributed to the fact that he did not stand the long trip from Australia nearly as well as did Phar Lap. Pillow Fight lost 150 pounds during the ocean voyage.

VICTORY TENTH IN ROW FOR LIGHT BLUES

PUTNEY-ON-THAMES, England, April 1.—(AP.)—Cambridge today won the 85th annual boat race from Oxford for its tenth straight victory, setting a new competitive record for the century-old rivalry.

The Dark Blues put up a much more bitter fight than had been expected, and held a slight lead early in the race.

As a result of winning the toss and choosing the Surrey side of the river, Cambridge was favored with more calm water than Oxford at several spots on the course.

Despite inclement weather, thousands of fans turned out for the crew classic.

CHARLEROI STAR ENTERS PITT

By JULIUS LEVIN

Charles (Chuck) Mahovlich, backfield ace for the Charleroi High School Cougars for the last three years, has decided to enroll as a student in the University of Pittsburgh, and will be a candidate for the Panther freshman team next fall.

One of the best prospects ever developed by Coach Steve Stepanian, popular Charleroi High School mentor, Mahovlich should prove himself a star for the Panthers.

Playing in the class AA competition of the W. P. I. A. L., Mahovlich ranked as one of the outstanding halfbacks in the school circuit during the 1932 campaign. He is a fine broken field runner, being one of the fastest men on the Charleroi High School. Two years ago he was named all-W. P. I. A. L. halfback by the Pittsburgh Sun-Telegraph.

The members of the South High School basketball team are in Philadelphia today to attend the state championship battle between Altoona and Lower Merion. The trip to the Quaker City was made in autos furnished by the members of the faculty. South was eliminated in the semi-finals by Altoona.

The Greensburg High School athletic authorities have announced the withdrawal of the school from track and field competition.

CANUCK COURT STARS MOURNED

WINNIPEG, Man., April 1.—(AP.)—Winnipeg today mourned the loss of two of her greatest amateur basketball players.

Fans who followed the fortunes of the Winnipeg Toilers, thrice basketball champions of Canada, were shocked by word of the plane crash yesterday near Neodesha, Kan., that took six lives, including two ace players of the Toilers squad, and injured every other man on the famous Manitoba team.

The two youngsters killed, Mike Shea and Joe Dodds, were leading scorers of the team.

Before orders of the day were called in the Manitoba Legislature yesterday, the House passed a resolution of condolence with families of the Toiler players.

Thanks, Arky

YESTERDAY'S SCORE

CHICAGO.	AB.	R.	H.	P.	A.	E.
W. Herman, 2b	4	2	1	4	6	0
English, 3b	4	0	0	1	0	0
Demaree, rf	5	0	2	1	0	0
L. Herman, rf	1	1	2	2	0	0
Stephenson, lf	4	1	1	2	0	0
Grimm, 1b	1	0	1	1	0	0
Hendrick, 1b	1	1	0	9	0	0
Hartnett, c	3	0	1	1	1	0
Taylor, c	1	0	0	1	1	0
Jurges, ss	4	0	1	2	5	0
Richmond, p	2	0	0	0	0	0
*McCarron	1	0	0	0	0	0
Nelson, p	1	0	1	0	1	0
Totals	36	5	10	24	13	0

PITTSBURGH.	AB.	R.	H.	P.	A.	E.
Jensen, lf	4	1	1	2	0	0
Lindstrom, cf	4	0	1	3	0	0
P. Waner, rf	4	1	1	0	0	0
Traynor, 3b	4	1	1	0	1	0
Suhr, 1b	2	2	1	11	1	0
Vaughan, ss	4	1	2	4	0	0
Piet, 2b	4	0	1	1	4	0
Finney, c	4	0	1	7	0	0
Hoyt, p	2	0	1	0	3	0
Smith, p	0	0	0	0	0	0
Total	32	6	10	27	9	0

*McCarron batted for Richmond in fifth.

Chicago ..... 1 0 1 0 3 0 0 0 0—5
Pittsburgh ..... 4 0 0 0 0 0 0 2 *—6

Runs batted in—By F. Herman 2, Stephenson, Hartnett, Jurges, Jensen, Traynor, Suhr, Vaughan 3.

Two-base hits—F. Herman 2, P. Waner, Traynor, Suhr.

Home runs—Jensen, Vaughan.

Stolen base—Grimm.

Double plays—Jurges to W. Herman to Grimm; Suhr to Vaughan.

Base on balls—Off Richmond 1 (Hoyt); off Nelson 2 (Suhr 2); off Hoyt 3 (W. Herman, English, Hendrick).

Passed ball—Finney.

Hit with pitched ball—By Hoyt (Hendrick).

Hits—Off Richmond, 8 in 4 innings; off Nelson, 2 in 4 innings; off Hoyt, 10 in 8 innings; off Smith, none in 1 inning.

Left on bases—Chicago 8, Pittsburgh 5.

Struck out—By Hoyt 6 (Demaree, Stephenson 2, Hartnett, English, Richmond); by Smith 1 (F. Herman); by Richmond 1 (Finney); by Nelson 1 (Traynor).

Winning pitcher—Hoyt.

Losing pitcher—Nelson.

Time of game—1:57.

Umpires—Johnson and Reardon.

Fight Results

At Arena, North Side—Tracey Cox defeated Tony Falco, 10 rounds; Charley Burns won referee's decision over Willie Davies, 6 rounds; Steve O'Malley and Eddie Hebner drew (referee's decision), 6 rounds; Joey Bazzone won referee's decision over Max Elling, 6 rounds; Johnny Durso won by technical knockout over Don Asto, 4 rounds.

At New York—Adolph Heuser defeated Harry Ebbets, 10 rounds; Bep Van Klaveren defeated Jimmy Phillips, 8 rounds; Abe Feldman knocked out Al White, 5 rounds; Art Lasky defeated Hans Birkie, 8 rounds; Mike Belloise and Allen Headley drew, 4 rounds.

At Chicago—Johnny Phagan knocked out Dick Sisk, 3 rounds; Ray Tamblie defeated Bud Saltis, 6 rounds.

At Detroit—Louis Mays defeated Johnny Ruguzzoni, 10 rounds.

At Philadelphia—Sruh Styer defeated Joe McHale, 10 rounds; Joe Mandarano defeated Frank Little, 8 rounds; Al Rowe defeated Pete Pantaelo, 6 rounds; Young Mclaughlin defeated Joe Camilla, 6 rounds; Jack Tracy knocked out Harry Lafferty, 2 rounds.

At San Francisco—Al Marino defeated Millo Millett, 10 rounds; Al Citrino defeated Joey Ray, 6 rounds.

At Denver—George Spencer defeated Tommy Corbett, 6 rounds.

At Portsmouth, Eng.—Seaman Watson defeated Auguste Gyde, 10 rounds.

At Hollywood, Cal.—Vearl Whitehead defeated Wesley Ketchel, 10 rounds.

At Binghamton, N. Y.—Billy Donner defeated Tony Laroc, 6 rounds.

Believe It Or Not

(Reg. by U. S. Patent Office)

By Ripley

(On request, sent with stamped addressed envelope, Ripley will send proofs and details of anything depicted by him in these cartoons.)

A CAT WAS PUBLICLY HANGED FOR MURDER IN LONGUEVILLE, France 1476
Marie-Louise
MARRIED NAPOLEON ON APRIL FOOL'S DAY AND LEFT HIM ON APRIL FOOL'S DAY — NEVER TO SEE HIM AGAIN
GEORGE THOMPSON - Called the Laziest Man in the World - SPENT 30 YEARS IN BED - Belfast, Ireland
MASSIMO DOES FLOOR DIPS WITH A MAN ON HIS BACK
© 1933, King Features Syndicate, Inc., Great Britain rights reserved.
4-1

EXPLANATIONS OF RIPLEY'S CARTOONS OF YESTERDAY: AMERICA'S DEAN OF MEDICINE—Dr. Eddy, referred to as America's oldest practicing physician, was born in Wynhall, in 1833. It was a desire to minister to the needs of the soldiers in the Civil War that led Dr. Eddy to the adoption of his vocation in which he was active for 67 years, down to his death on March 3, 1933. THE TURNTABLE—The Frozen Turntable consisted of a circular block of ice 100 feet in diameter which formed in one of the tributaries of the Connecticut River between White River Junction and Windsor, Vermont. It turned round and round in a whirlpool of the stream, making a complete revolution every 20 minutes. In its unceasing whirl, the Turntable was a picturesque phenomenon of the Vermont winter.

TOMORROW— RED SNOW.

FOWNES SECOND AT PINEHURST

PINEHURST, N. C., April 1.—(AP.)—The field of more than 100 competitors prepared for the second 18 holes of qualifying play in the annual North and South amateur tournament today faced with the tough task of overtaking George T. Dunlap, of Long Island, who yesterday put together rounds of 33-32 for a sparkling 65, seven strokes better than was turned in by James A. Fownes, of Pittsburgh. Dunlap's score was an amateur record for the course.

Fownes was in second place with 36-36—72, one over par, and one stroke back of him came Jimmy Robbins of Philadelphia, and Tommy Goodwin, Monroe, N. Y., with scores of 39-34—73.

Only 20 of the entries broke 80 yesterday. The day was clear, but a brisk wind swept over the course at times. The low 32 today will be paired in match play for the championship, which will be decided in a 36-hole match next Friday.

R. G. Morrison, of Pittsburgh, finished in a tie with three others with a 79.

Sports Events Carded Today

BASEBALL

Pirates vs. Chicago Cubs, Los Angeles.
Cincinnati Reds vs. Boston Braves, Tampa, Fla.
New York Giants vs. Detroit Tigers, Dallas, Tex.
Brooklyn Dodgers vs. St. Louis Browns, Jacksonville, Fla.
St. Louis Cardinals vs. Birmingham, Birmingham, Ala.
Cleveland Indians vs. New Orleans, New Orleans.
Philadelphia Athletics vs. Phillies, Philadelphia.
New York Yankees vs. Memphis, Memphis, Tenn.
Chicago White Sox vs. Los Angeles, San Bernardino, Cal.
Washington Senators vs. Atlanta, Atlanta, Ga.
Duke vs. Michigan State, Durham, N. C.

SOCCER

Benefit Cup games—Union Switch and Signal at Clan Douglas, Reading at Ambridge and Lawrenceville at Moon Run.

POLO

Pittsburgh Polo League—Shady Side Academy vs. 308th Cavalry, Hunt Armory, 8:45 p. m.
One Hundred and Seventh Field Artillery team at Wilkes-Barre, Pa.

GOLF

Thirty-second annual United North and South amateur championship tournament continued, Pinehurst, N. C.

HANDBALL

Final round of Allegheny Mountain Association A. A. U. senior doubles handball tournament, Keystone A. C., 2:30 p. m.

TENNIS

Final round of National women's indoor tennis championships, Chestnut Hill, Mass.

TRACK AND FIELD

Pitt teams in Armour Tech Relays, Chicago.
Minnesota Relays, Minneapolis.

RUNNING

Ten-mile run, Brighton, Mass.

BOWLING

Conclusion of Pennsylvania and Ohio Duckpin Association tournament, Forward Alleys, Squirrel Hill.
Allegheny Social team in A. B. C. tenpin tournament, Columbus, O.

HOCKEY

National League playoff—Toronto Maple Leafs vs. Boston Bruins.

BOXING

Allegheny Mountain Association A. A. U. senior championship tournament continues, Keystone A. C., 8:00 p. m.
Jimmy Martin vs. Ernesto Torres, 6 rounds, Brooklyn.
Newsboy Brown vs. Casanovita, 10 rounds, Mexico City.

WRESTLING

Central A. A. U. tournament at Chicago.

BASKETBALL

Eighth annual senior tri-state tournament, East Liverpool, O.
Fourth annual senior amateur independent tournament, Waynesburg, Pa.
Altoona vs. Lower Merion, final game for State scholastic championship, Palestra, Philadelphia.
National A. A. U. tournament, Colorado Springs, Col.
Spirit-Y. M. C. A. tournament, Punxsutawney.
Red Shields vs. Trojans in final game for Greater Pittsburgh League title, Kingsley House.
Monongahela Valley independent tournament at Monessen, Pa.
Southwestern District independent tournament at Washington, Pa.

SWIMMING

Conclusion of National A. A. U. indoor championships, New York.

HORSE RACING

Meetings at Agua Caliente and Tanforan.

ROWING

Oxford-Cambridge crew race, Putney-on-Thames, England.

GIANTS DROP SOUTHWORTH

FORT WORTH, Tex., April 1.—Billy Southworth has been dropped as coach by the New York Giants.

The veteran, who has served in the National League as a player, manager and coach, was handed his release yesterday. The reason given for his dismissal was that a knee injury he sustained several days ago had failed to heal properly. A successor is to be named today.

Baseball Briefs

MIAMI, Fla.—(AP.)—Manager Max Carey will carry 35 Dodgers north with him but the axe will start swinging soon. It looks now as though jobs have been clinched by Pitchers Clark, Beck, Mungo, Benge, Carroll and Thurston; Catchers Lopez and Sukeforth; Infielders Wright, Judge, Bissonette, Cuccinello, Stripp and Flowers, and Outfielders O'Doul, Wilson, Taylor and Frederick.

SAN BERNARDINO, Cal.—(AP.)—After being shifted around from one position to another it looks as if Red Kress will return to his first love, shortstop, in the Chicago White Sox lineup.

TAMPA, Fla.—(AP.)—A foot infection becoming more painful, Dernie Bush, manager of the Cincinnati Reds, has left for Cincinnati for treatment, while Coach Jewel Ens took charge of the team.

BIRMINGHAM, Ala.—(AP.)—Joe McCarthy still has 12 days in which to decide just who will play shortstop for his New York Yankees but he admits he's stumped right now. Bill Warbertarmer Duke University star, apparently had the job clinched a week ago but McCarthy has been using Frank Crosetti in recent exhibition games and intimates it's still a wide open battle between the two.

BRUIN SKATERS NEAR VICTORY

TORONTO, Ontario, April 1.—(AP.)—Needing only one mort victory to enter the Stanley Cup finals, Boston's Bruins battle the crippled Toronto Maple Leafs, cup holders, in the fourth game of the play-off series between the first-place teams of the National Hockey League here tonight.

Boston has won two of the first three games of the best-three-out-of-five series, leaving Toronto with the difficult task of winning both of the last two games in order to remain in the running. All three games so far played have gone into overtime.

While the Bruins and Maple Leafs are meeting here, the Detroit Red Wings and New York Rangers will be marking time in preparation for their deciding battle for the other position in the finals tomorrow night at Detroit.

The Rangers hold a two-goal advantage over the Wings.

P. I. A. A. TITLE FRAY TONIGHT

PHILADELPHIA, April 1.—The 1933 Pennsylvania state scholastic basketball championship will be settled tonight as the crack Lower Merion and Altoona fives meet here in the final round of the annual P. I. A. A. championship tournament.

Altoona, western sectional champ, won the right to meet the Lower Merion passers by eliminating South High School, of Pittsburgh, District VIII and Pittsburgh city titleholder, at State College Tuesday night.

Lower Merion advanced to the final round by beating Scranton Tech.

The Altoona team went through a 19-game schedule undefeated.

VAUGHAN HITS HOMER TO BEAT CUBS, 6-5

By CHARLES J. DOYLE
Staff Correspondent

LOS ANGELES, April 1.—Manager George Gibson and other veteran members of the Buccaneer family today were convinced that the lamentable condition of the Pittsburgh pitching staff was looking up.

Heinie Meine, slated to face the Cubs this afternoon; Remy Kremer, Waite Hoyt and Steve Swetonic, all are much closer to form than they were one week ago while the team was flopping all over the place.

Meine has nearly everything a pitcher needs to win consistently, and this statement need not be altered even if the Cubs hammer the veteran today. Heinie has arrived with lots of zip, and hence is far ahead of the Meine who held out until after the season of 1932 had started.

HOYT SHOWS CLASS

Hoyt pitched like a champion against the Cubs yesterday. Waite reeled off eight fine rounds, his effort being more impressive than the box score indicates. Throughout the game, Hoyt contended that Umpire Johnson missed strikes on the corner. Smart pitches Waite wanted called strikes were ruled as balls and this lease provided the opportunity for some of the hits and runs made by the Cubs.

Arky Vaughan smacked a two-run homer over the right field wall in the eighth to win the game for the Pirates, 6 to 5. Two were out and Suhr was aboard when Arky cow-tailed one. Hal Smith pitched the last inning and held the Cubs.

BUCS TAKE LEAD

The Pirates jumped on Southpaw Richmond in the first as they scored four runs. Jensen opened the attack with a homer into the right field seats. Woodie subbed for Lloyd Waner, who has a lame leg.

Manager Grimm, of the Cubs, injured his ailing back sliding into second. Hartnett did not hit on a hit-and-run effort and Grimm dove. He was replaced by Hendrick. Grimm was later taken to a physician for treatment.

Chilly Sauce

In English, Jurges and Bill Herman, the Cubs have three infield ball hawks.

Jurges is not considered a high-grade hitter, but most of the Pirate sharpshooters are his cousins. He can whack the ball over the Forbes Field fence al la Hornsby.

Manager Grimm is in sore straits for a competent lefthander, but the Cubs were able to win the flag last year without a first-rate southpaw.

Winning the flag with Cuyler on crutches is quite another thing, however.

Herron to Speak At Dukes' Fete

John S. Herron, Pittsburgh's new Mayor, will address the gathering at Webster Hall basketball banquet at the P. A. A. next Tuesday night.

Other speakers include the Very Rev. J. J. Callahan, president of the University; the Rev. Michael J. Brannigan, vice president; the Rev. Eugene McGuigan, Patrick Cronin and Coaches Elmer F. Layden and Charles R. Davies.

Paul G. Sullivan will serve in the capacity of toastmaster.

BASEBALL COMEDY

—By NICK ALTROCK—

Nick Altrock

ATLANTA, Ga., March 31.—One of the big press associations recently cast asparagus at the heft of my eating ability, especially when the grub is at the expense of the club. I want to deny I am a gourmand. Yep, that's what they call me—and I think "gourmand" is Spanish for pig.

Anyway, I am very modest when I have a napkin tucked under my chin. If there is clear soup and thick soup on the bill, I take both, so as to get just the right consistency. That's because I am always a consistent eater.

If there are three kinds of meat available, I order three kinds, because I am a technocrat and do three men's work. For dessert I usually start with cottage pudding, as I think the small home owner should be encouraged in times like these. Then I ask for pie and ice cream and have them merged.

I usually drink three or four cups of coffee to cement our friendly relations with Brazil. I hope this clears up the adverse remarks on my eating. And, in conclusion, I want to announce that I always leave a dime tip when I haven't a nickel handy.

(Copyright, 1933, Christy Walsh Synd.)

FOUR CHAMPIONS WIN IN A. M. A. TITLE RING TOURNEY

SEVEN BATTLES WIND UP IN KNOCKOUTS

By JESS CARVER

The decks will be cleared for semi-final firing in the annual senior A. M. A. amateur boxing championship tournament in the Keystone A. C. ring tonight as the peppery simon-pures sock their way through the third night of competition. The semi-finals and finals will be run off Monday night.

Another capacity crowd sat through a 20-bout program last night, saw seven knockouts recorded, four champions win and two lose as the heavyweights, 175, 160 and 147-pounders went at it, throwing both punches and, too often, caution to the winds.

CROVATTA DRAWS BYE

Those who turned out to see the celebrated Charley Crovatta, defending 147-poung king, and a member of the United States Olympic team last summer in action, were disappointed, for Charley drew a bye and will not draw on a glove until tonight. The champions who fought and won included Dutch Weir, junior heavyweight king; Jack Shricker, of Pitt, Intercollegiate Conference 155-pound champ; Eric Bredl, junior 160-pound ruler, and Art (Tarzan) McGivern, the junior 147-pound champ.

A champion went toppling in the entry first bout of the evening when Buck Makrum, of Uniontown, the heavyweight ruler, was well beaten by Nick Maloy, of the Dan Billick Club. The second champion to lose was rangy George Luppinacci, of the Willow Club, who was knocked cold in the second round by the heavy-fisted George Bittner, of the Pleasant Valley A. C. in the 175-pound class.

As a result of the two nights of action, the Willow Club has advanced 10 boxers past the first round; the J. L. Thomas Club five and the Y. M. H. A., Center A. C., of Weirton, four each; Monon Valley A. C. and the Pleasant Valley A. C. three and a string of other clubs one or two apiece.

ACTION FASTER

There was a bit more action and pepper to last night's scrapping than there was to Thursday's. Several of the bouts had the boys standing on their chairs. Shricker, the agile Pitt socker, turned in a classy performance in whipping Sandy Todd, a rugged citizen from the Patton A. C., in three rounds. Shricker scored heavily with his right to the body.

Clever Al Quaill left-handed Joe Jefferies, of the Willow Club, to defeat in another good bout, and Louie Cerar, of the Patton A. C., and Joe Walker, unattached, staged a four-knockdown affair that Cerar won, at least the judges thought he'd won, but the crowd thought different. The fans and referee also disagreed with the judges in their decision in Charley Robinson-Joe Vargosky 160-pound class bout. The sprightly Robinson looked to be as far ahead as from here to Pago-Pago, but Joe got the nod.

Jimmy Campbell, Y. M. H. A. Adonis, threw a flock of right-handed punches at Walter Marm, of the Pittsburgh Lyceum, for two rounds and then shifted to a left-handed attack to win the decision in a good bout.

HEFERN SCORES K. O.

Arden Hefern, of Oil City, who recently beat Crovatta at catch-weights, turned in a neat, if not gaudy, job of putting away another of the Makrum family in a 160-pound bout. Arden, who moves in and out easily and boxes well, drilled young George, brother of the deposed heavyweight champion, with a pair of rights in the second round and it was all over.

Dutch Weir, the junior A. M. A. heavyweight champion, came dangerously close to joining the ranks of the eliminated in his bout with the unorthodox, to say the least, Beno Orben, of McDonald.

The summary:

147-pound class—Tarzan (Art) McGivern, Willow Club, defeated John R. Fulton, Homestead (technical knockout), second round. Time, 1:46. Richard Ambrose, J. L. Thomas Club, defeated Freddie Lee, Pleasant A. C., in three rounds; Jimmy Campbell, Y. M. H. A., defeated Walter Marm, Pittsburgh Lyceum, three rounds; Frank McLaughlin, McKeesport, defeated George Peirsilah, Willow Club, three rounds. 160-pound class—Al Quaill, Y. M. H. A., defeated Joe Jefferies, Willow Club, in three rounds; Vince Brownine, Twenty-seventh Ward A. C., defeated Steve Levandowski, Y. M. H. A., in three rounds; Charley Jefferson, Hub A. C., Oil City, knocked out George Makrum, Sands A. C., Uniontown, first round. Time, 1:59. Joe Vargosky, Sands A. C., Uniontown, defeated Joe Robinson, Hub A. C., Oil City, in three rounds; Jack Schricker, University of Pittsburgh, defeated Andy Todd, Patton A. C., Finleyville, in three rounds; Louis Cerar, Patton A. C., Finleyville, defeated Joe Walker, Erie, in three rounds; Eric Fred, Willow Club, defeated Eddie Schafer, Burke A. C., McKeesport, in three rounds; John Patrick, Frawley A. C., by a technical knockout in the first round. Time, 1:44.

175-pound class—Woodrow White, Bowles-ville A. C., Kittanning, defeated Eddie Nicholas, Superior A. C. (technical knockout), in the second round, towel tossed in by seconds; Ben Lysack, Center A. C., Weirton, knocked out Floyd Wolfe, Monon Valley A. C., third round 44 seconds; George Bittner, Pleasant Valley A. C., New Salem, knocked out George Luppinacci, Willow Club, second round. Time, 1:47.

Heavyweight—Glenn Busick, Jr., Center A. C., Weirton, defeated John Petro, Monon Valley A. C. (technical knockout), in the second round. Time, 1:32. Nick Maloy, Dan Billick A. C., defeated Buck Makrum, Sands A. C., Uniontown, in three rounds; Johny Ochs, Willow Club, defeated Joe Yavonshanski, Pleasant Valley A. C., New Salem, in three rounds; Dutch Weir, Twenty-seventh Ward A. C., defeated Beno Orben, McDonald, A. C., in three rounds.

South Hills Begins Baseball Practice—Two Veterans Out to Make Team Again

EDWARD MILLER, SHORTSTOP . . . . . SEASON GETS UNDER WAY IN SCHOLASTIC LEAGUE ON APRIL 28

PHOTOS by Pittsburgh Sun-Telegraph.

EARL REINHEIMER, CAPTAIN AND SECOND BASEMAN

DORMONT SEEKS EDDIE BAKER

By TOM BIRKS

With the transfer of Soapy Heyl, of Dormont, into the ranks of the Book nine, it is reported that Manager George Falconer is hot on the trail of Eddie Baker, former Pitt football star, to play center field for Dormont this season. Baker played with Art Rooney for the North Siders last season.

Dormont is likely to run into competition. Baker and Rooney are great pals. Rooney is to play with Ottie Cochran at Pleasant Valley this summer, and seeing that Cochran also is keen upon having the former Pitt star in his lineup, Baker may decide to play at Wilson avenue.

There is a letter for Leo Carroll at the sports desk, and also one for Jacobs, the former Oakland outfielder. Regarding Carroll, it seems that Manager Falconer is once again going to have trouble signing his pitching ace this season.

Carroll is getting many offers, but after many years of toiling at Dormont, it is quite possible that Leo will remain there.

CARRICK WINS SWIM TITLE

The city high school swimming laurels today rest in the coffers of Carrick and Latimer, the former holding the senior title and the latter the junior.

In the annual title meet yesterday, the Carrick team piled up 20 points, two more than were recorded by the South squad. Allegheny was third with 14; Langley fourth with 12 and Taylor Allerdice fifth with 11. Schenley, the defending champion, wound up in sixth position.

In the junior division, Latimer more than doubles its point score over the second place team, Latimer registered 25 points to 12 for Fifth Avenue; 10 for Langley; nine for Arsenal and Carrick; six for Allerdice; five for South and Baxter and three each for Westinghouse, Perry and Herron Hill.

The senior 100-yard free style event will be staged again next Tuesday in the Connelley pool. In the final yesterday, the finish was marred by an unintentional foul and in the excitement the timers failed to clock one of the contestants.

Exhibition Games

At Dublin, Ga.— R. H. E.
Ogdethorpe U. . . 0 0 0 0 0 0 0 0 0—0 4 2
St. Louis (N). . . 2 1 0 1 0 0 0 0 *—4 9 0
Batteries—Dixon, Walker and Vance; Craven; Derringer, Johnson and Wilson.

At West Palm Beach— R. H. E.
Buffalo . . . . . 0 1 0 0 0 2 0 0 0—3 11 4
St. Louis (A). . . 0 0 0 0 2 1 1 3 *—6 11 1
Batteries—Russell, Lisenbee, Bartulis and Crouse; Hadley, Stiles and Crouch, Sirdy.

At Atlanta, Ga.— R. H. E.
Washington . . . . . 0 2 0 1 1 0—4 8 1
Atlanta . . . . . 0 0 1 0 0 2—4 5 1
(Called at end sixth, rain)
Batteries—Whitehill and Sewell; Blethen and Neisler, Verges.

At Fort Worth, Tex.— R. H. E.
New York (N). . . 0 3 3 0 0 0 0 1 0—7 12 0
Detroit . . . . . 0 0 0 0 0 0 0 0 0—0 2 0
Batteries—Fitzsimmons, Shores and Mancuso; Borrell and Hayworth.

Cleveland vs. New Orleans, cancelled, rain.

New York (A) at Birmingham, cancelled, rain.

At San Francisco— R. H. E.
Chicago (A). . . 0 1 0 0 0 1 0 0 0—2 11 1
San Francisco. . 0 1 0 1 0 4 0 0 *—6 10 1
Batteries—Wilson, Root, Bowman and Barry; Zinn, Douglas and Melsaac, Sinabaldi.

BASKETBALL RESULTS

EAST LIVERPOOL TOURNEY

Spartans	17	Hastings	17
E. L. National	35	Salem Mulling	32
Akron Celtics	25	Toronto Blankets	8
Scots	22	Loudons	21
Young Bakers	12	Germinal	15
Old Lunch	26	Cleve. Hattons	18
Akron Center	29	Coopers	20
Warren Bowers	21	Columbus Bakers	18
Akron O'Neills	36	Lisbon Lunch	14
Amer. Billiards	31	Rogers Copes	14

A. A. U. TOURNEY

Frank Ferris	44	Tarentum Y	34
Brentwood	38	Kingsley House	33
Kingsley H. Res.	29	Charley Hyatt	25
L. K. S.	35	Munhall	20

WAYNESBURG TOURNEY

Recreation	27	Greensburg	16
Rothmer	27	Rawlings	11
Spraggs	17	Thomas	11
Welrton	26	Dormont	21
Blacksville	20	Masontown	6
Cameron	20	Waynesburg	5

WASHINGTON TOURNEY

*Green Club	36	Marianna	33
Green Club	19	Parochial	17
Friendly Five	25	Carter's Colts	22

*Three extra periods.

MONON VALLEY TOURNEY

Celtics	7	Reyer B.	7
St. Hyacinths	32	Firemen	23
Eagles	25	Donors Cleaners	22
Kosher Club	28	Holy Name	11
Home Sokols	25	Rankin Croats	22

NATIONAL Y TOURNEY

Denver Pigs	56	Carnegie	32
Port Huron	32	Oak Park	25

INDEPENDENT

St. Michael Res.	27	St. Joseph Colts	25

Former Memphis Star Killed in Auto Wreck

FLINT, Mich., April 1.—(AP.)—Howard (Lefty) Donnell, 33, of Flint, former pitcher for the Memphis baseball team, of the Southern Association, was killed and three other persons were critically injured when an automobile driven by Donnell sideswiped a truck and then crashed head-on into another truck on the Dixie highway, nine miles south of here, at 2 a. m. today. Poor visibility due to fog caused the crash.

The injured, Glenn Bennett, 36, also of Flint, and two young women, were unconscious in a local hospital, all believed to have fractured skulls. Charles Heemstra, Detroit, driver of the second truck, was slightly cut and bruised. Harvey La Rose, Bay City, Mich., was driving the other truck.

Between Rounds

Jack Wilson and Anson Green, local middleweights, will box a return bout of six rounds in the semi-final to the repeat number between Johnny Datto and Johnny Chiodo under the auspices of the American Legion in Johnstown next Thursday night. Charley Blozevich and Dominic Mancini are in another preliminary.

The card has been completed for the Tommy Paul-Jackie Wilson show at Motor Square Garden Monday night with the signing of Edoardo Duarry, of Erie, and Marty Meisale, of McKeesport, for the second six-round bout. Carl Montebanne and the Alabama Kid are in the eight-round semi-final. Nat Litfin and Charley Burns in the first six-rounder and Johnny Hatel and Tommy Harris in the four-round opener.

Ted Yarosz will be in the main bout at the Garden one week from Monday night if the club can secure an opponent for him.

Bob McCormick denies he was knocked out by Joey Bazzone, as claimed in Bazzone's record. He says he lost a six-round decision to Bazzone in his first professional fight in which he broke his left hand during the third round.

A X-ray yesterday revealed the fact that Mose Butch suffered a small fracture of his left hand during his bout with Tommy Paul at Motor Square Garden last Monday night. Mose says the injury occurred in the third round.

COX GETS WIN OVER FALCO

By HARRY KECK
Sports Editor.

Matchmaker Lew Raymond, of the Arena, on the North Side, today knows at least two good arguments against allowing 15-round fights in the State of Pennsylvania.

One of them is Tracey Cox, of Indianapolis, and the other one is Tony Falco, of Philadelphia.

They "fought" 10 rounds, which seemed 100 rounds, in the main bout last night, with Cox winning every one of them. That is to say, the fighting consisted of Cox stalking his man and Falco imitating Paavo Nurmi in the Finn's palmy running days. Along about the seventh round the fans began to think of Sunday sports, the new beer law and other things (you know how it is), and began to turn to their blueprints to find the way out.

FALCO ON BICYCLE

As the lights went out for the start of the final round, there was some confusion in one of the aisles. For a moment it looked like the start of a riot, but it turned out to be nothing more or less than the unsuccessful attempt of somebody to keep some of the folks from going out. They had paid to get in and they thought they had a right to go out when they felt they had had enough, and you couldn't blame them.

The trouble with the fight was that Cox showed Falco he could hit in the first round, when he dropped him for no count with a looping right to the jaw. Immediately, Tony sent for his bicycle, roller skates and running togs and prepared to race it out on that track if it took all night, just so he stayed the 10 rounds. He was down for no count in the fourth and for nine and no count in the fifth, and Cox caught up with him on other occasions, but couldn't finish the job.

STRICTLY A PUNCHER

Tracey demonstrated that, so far as he himself is concerned, he is strictly a puncher who has to get a lot of socks at your jaw while you're standing still, or he'll put the customers to sleep instead of the gent he is being paid to lure into slumberland. There has been some talk of matching him with Tony Herrera if he won last night. He won, all right, and all off by himself, but was so unimpressive in doing it, aside from the few times he hurt Falco and then let him get away, that it will take a gang of those well-fed brewery steeds to drag in the fans to look at that one.

Two exhibitions of cagy boxing by veterans went for naught as the officials scrambled their votes in the preliminaries and wound up by giving Charley Burns, of Johnstown, the referee's decision over Willie Davies, Charleroi veteran, in the six-round semi-final, and Eddie Hebner, of Clairton, a draw with Steve O'Malley, of Bellaire. Davies outfoxed his younger foe throughout, won five of the six rounds by making Burns miss and scoring cleanly, and had Charley bathed in blood from a leaking nose almost throughout the fight. Burns recently similarly got an undeserved decision over Nat Litfin at the Garden. O'Malley, several years ago a favorite here, now doing a comeback, outsmarted the slow-moving Hebner all of the way, but to no avail. The boxing of the veterans was not appreciated.

BAZZONE BEATS ELLING

Joey Bazzone dropped Max Elling for a count of five in the first round and won the referee's decision over him in the six-round second bout, and Don Asto, of Uniontown, was outscoring Johnny Durso up to the time Referee Joe Zivic stopped their scheduled six-round opener in the fourth round because of a cut eye suffered by Asto.

The house was only fair in size. Announcement that a card of three 10-round bouts and two five-rounders next Friday night would be headed by a return meeting between Frank Novak and Jack Pallat, heavyweights, was not enthusiastically received.

KEN STEWART LEAVES

Ken Stewart, golf pro at the Latrobe Country Club for six years, has left for Syracuse where he has accepted a similar post at the Lyndon Links golf course.

OUIMET'S GOLF

By FRANCIS OUIMET

Former National Amateur and Open Golf Champion.

Lately there has been a tendency on the part of our leading golfers to fill up their bags with all sorts of wood and iron clubs, and, in my opinion, there is little to be gained by doing so. I believe it is quite proper to have several extra clubs, but these should be kept at home or in the locker, rather than in the bag that one uses for the most part.

Francis Ouimet

Playing against Gene Sarazen at the Miami-Biltmore Country Club, Olin Dutra had 23 clubs in his bag, and, while I apologize for even suggesting that a player of Dutra's ability should restrict himself to fewer clubs, at the same time I do think at times even this great golfer must be confused as to which one of several mashie niblicks he should use.

BALL USED SIX CLUBS

In the back of my mind are two incidents that stand out in bold relief and have to do with two star amateur golfers. The first is built around John Ball. In the old days, when Ball was consistently winning British amateur championships, he never carried more than six clubs in his bag. The set included a driver, brassie, cleek, mid-iron, mashie and putter. There was no mashie niblick, no No. 4 iron, no No. 2 iron or any other extra club in his bag. To be sure, in the days of John Ball's supremacy, such clubs were not known, and the player had to depend upon his skill in handling a few clubs to carry him through.

For example, on a shot that required a distance less than the full power of the cleek or more than the normal power of the mid-iron, the player had the option of playing either what was known as a "spared cleek" or else a "forcing mid-iron." I have seen John Ball himself on a hole, where many competitors were using a mashie and mashie niblick take an ordinary mid-iron similar to the No. 3 iron, and play a beautiful stroke with a quarter swing, during which the ball never deviated from the line to the flag, while some other competitor with a more lofted club was winding up like a clock and hitting all over the lot. In other words, the old fellows had to learn to play golf skillfully, and had to depend upon their own ability rather than their clubs to see them through.

TOO MANY PUTTERS

The other incident I refer to was an experience suffered by Chick Evans, Jr., during a semi-final match in an amateur championship many years ago. At the time Chick was considered to be the outstanding amateur in the country, with but one weakness, and that was his inability to hole short putts. His golfing equipment was modest enough and he seemed to have fewer clubs than the average star player with but one exception and that was a collection of putters he always carried. It was strange indeed to see but five irons in his equipment, and then four putters. These four putters, I do believe, were mainly responsible for his inability to putt. I think if Chick Evans could start his golfing career all over again, blessed with the same great skill, and eliminate all but one putter, he would have established a record almost on a parity to that of Bobby Jones. In any event, in a trying situation in the semi-final match, Chick was so undecided as to which one of the four putters to use he missed a three-foot putt of vital importance, for no other reason than a confused state of mind, and it so shook his confidence that it was years before he got over it.

If the average youngster coming along wishes to excel at the game of golf, I honestly believe he must learn to master a few rather than a great many clubs. It is the practice with a few that teach him a wider range of strokes and equips him with the skill to handle any club he may care to use.

(Copyright, 1933, The Bell Syndicate, Inc.)

P.-O. LEADERS HOLD BERTHS

The Henn-Neiderberger combination rolled a doubles score of 1,143 to take second place in the annual Pennsylvania and Ohio championship duckpin tournament on the Forward Alleys, Squirrel Hill, last night, and the Emerson No. 2 squad hit 2,467 to tie the R. and G. team for second place in the five-men competition. Otherwise, all leaders held their positions.

Henn and Neiderberger rolled a new high double game count of 441 in their 1,143, both men scattering the maples in fine fashion. The scores:

FIVE-MEN TEAMS

Emerson No. 2, 2467; Stanley Meats, 2401; Servenite, 2324; Wagner Eagles, 2321; Knox Court, 2319; Horlicks of Ambridge, 2318; Casino No. 2, Wilkinsburg, 2299; Ted's Lunch, 2283; Murray-Fowler, 2236; Arcade, South Side, 2188; Wallaces, 2150; Dupont, 1966.

DOUBLES

Henn and Neiderberger, 1143; Owens and Freund, 970; Lutz and Miller, 1053; Hamilton and Weber, 1031; Healey and Huber, 987; Vierheller and Dudek, 957; Thomas and Rohrer, 931; Snyder and Cavalier, 925; Tobolski and Casey, 920; Mazer and Hileman, 917; Whitaker and Hehman, 912; Hoffman and Johnson, 910; Weichel and Koepke, 906; Berhar and Comley, 896; Cummings and J. Miller, 885; Jap and Miller, 881; Skiles and Sam, 878; Kepfer and Trainor, 873; Lyons and Whalen, 855; C. Bykowski and W. Bykowski, 846; George and Hoffman, 835; Fowler and Glasser, 822; Dumbaugh and Sunshine, 817.

SINGLES

Henn, 585; Weichel, 574; Dudek, 550; Vierheller, 545; C. Bykowski, 525; Shipe, 515; Epp, 510; Hamilton, 508; Hoffman, 505; Tobolski, 489; Trainor, 484; J. Miller, 481; Casey, 478; Comley, 474; Hileman, 473; Sonson, 471; Hoffman, 467; W. Bykowski, 464; Dumin, 461; King, 453; Miller, 451; Skiles, 446; Mazer, 445; Johnson, 443; Lutz, 442; Kepfer, 437; Healey, 435; Neiderberger, 433; Hehman, 433; Dumbaugh, 432; Weber, 430; Freund, 428; Whitaker, 425; Cavalier, 421; Snyder, 420; Koepke, 419; Huber, 417; Berhar, 412; Tevernaris, 410; Miller, 407; Sunshine, 407; Cummings, 406; Rohrer, 404; Dryile, 394; Englemier, 387; George, 386; Thomas, 348.

ELI BOOTERS WIN

HAMILTON, Bermuda, April 1.—(AP.)—The Yale University rugby team yesterday defeated a team representing the British Navy, 14 to 3.

LOCALS BOWL AT COLUMBUS

COLUMBUS, O., April 1.—Week-end rolling in the American Bowling Congress tournament here will see three Pittsburgh teams in action. Tonight, the Allegheny Social Club team swings into action and tomorrow the E. M. Tuckers and the Pittsburgh Yacht Club are to compete.

Included on the Social Club team will be J. D. Pollikosky, who will be competing in his twenty-sixth annual tournament.

Last night two Erie teams endeavored to batter away into the prize money, but failed, though one, the Sport Store, was close with a score of 2723. The Motor Club team was well outside with 2529.

Parkersburg did fairly well in the individual event, the 603 of S. Piersol and D. Rupple and the 605 of G. Joyce being check winners. The scores:

FIVE-MEN TEAMS

Motor Club, Erie, 2529; Erie Sport Store, 2723.

DOUBLES

(Parkersburg Bowlers)

E. Kennedy-H. Katherman, 1116; D. Rupple-G. Joyce, 1125; C. Stephenson-S. Piersol, 998; B. Dorn-P. Radcliffe, 1038; G. Kramer-D. Ball, 1019.

(Altoona Bowlers)

E. Figard-S. Shaffer, 1047; E. Shoemaker-J. Keck, 1031; S. Edelman-C. Logan, 1034.

SINGLES

(Parkersburg Bowlers)

E. Kennedy, 513; H. Katherman, 591; D. Rupple, 603; G. Joyce, 605; C. Stephenson, 468; S. Piersol, 603; B. Dorn, 490; P. Radcliffe, 535; G. Kramer, 562; D. Ball, 559.

(Altoona Bowlers)

E. Figard, 558; S. Shaffer, 520; E. Shoemaker, 503; J. Keck, 518; S. Edelman, 457; C. Logan, 468.

INDIANA MATMEN WIN

CHICAGO, April 1.—(AP.)—Three Indiana University wrestlers survived the preliminary rounds in the Central A. A. U. wrestling tournament at the Central Y. M. C. A. and were entered in the semi-finals this afternoon.

A. A. U. QUINTS GAIN FINALS

Play in the A. A. U. basketball tournament will be completed tonight on the Kingsley House floor as crack teams battle it out for the titles in four classes.

In last night's semi-finals, in the junior division, the Kingsley House Reserves defeated the Charley Hyatt five, 29 to 28. In the boys' class, I. K. S. downed Munhall, 35 to 20, and in the light first class, the Frank Ferris quintet defeated the Tarentum Y. M. C. A., 44 to 34. Brentwood, with Timmy Lawry leading the scoring, defeated Kingsley House, 38 to 33 in the senior division.

The Red Shield and Trojan quintets will clash in the final game of the playoff series for the Greater Pittsburgh League title at 8 o'clock.

GREEN CLUB WINS

WASHINGTON, Pa., April 1.—Battling through a three-extra period contest, the Green Club, composed of Wash-Jeff College players, defeated the Marianna Friendly Five, 36 to 33, in the final round of the Southwestern district senior independent basketball tourney here last night.

In the semi-finals, the Greens defeated the Parochial passers, 19 to 17, while Marianna upset the Carters, 25 to 22.

DORMONT LOSES

WAYNESBURG, Pa., April 1.—Play in the annual Waynesburg independent basketball tournament will be concluded today on the local high school floor.

In yesterday's inaugural contests, Recreation Bowling defeated Greensburg Gas, 27-16; Rothmen won from Rawlings, 17-11; Spraggs defeated Thomas Club, 17-11; Weirton toppled Dormont, 26-21; Blacksville High won over Masontown Scholastics, 33-6, and Cameron High defeated Waynesburg, 20-5.

SOKOLS TRIUMPH

MONESSEN, Pa., April 1.—Kosher Club and Homestead Sokols won second-round games in the Monon Valley baseketball tournament here last night. The Koshers defeated Holy Name, 28-11, and the Sokols won over Rankin Croations, 25-22. Celtics, St. Hyacinths and Eagles won other games.

Rox Rangers Win At East Liverpool

EAST LIVERPOOL, O., April 1.—The McKees Rocks Rangers passed through the second round of the annual Ohio, West Virginia and Pennsylvania independent basketball tournament here today by defeating the Ford City Oilers, 28-24. The Beaver Falls Tress Drugs defeated the East Liverpool Parajams, 39-13.

In the first round games, Salineville defeated East Liverpool News, 20-14; Canton Merchants defeated Toronto News, 26-8; Dunkirk Coon Hunters defeated Chester Jacksons, 27-7. Second round games saw the East Liverpool Nationals defeat Akron Celtics, 34-12, and Akron O'Neills defeat East Liverpool Americans, 50-20.

PUNXSUTAWNEY, Pa., April 1.—The quarter-finals of the Spirit-Y. M. C. A. invitation basketball tournament was played here last night, four teams winning their games.

The winners of today's games will meet this evening for the title of the tourney.

In last night's games, Ridgway defeated Brookville, 41-27; Indiana trimmed Big Run, 39-31; Clearfield drubbed Brockway, 53-26, and the Punxsutawney Sweets downed Reynoldsville, 23-21.

Carlson to Stage Basketball Clinic

Dr. H. C. Carlson, basketball coach at the University of Pittsburgh, will hold a clinic for the members of his squad, starting on April 10. The Pitt coach plans to continue the festival for a week in an effort to discover some promising players.

The clinic will be open to all members of the student body.

Carnegie Tech's fourth annual interscholastic swimming meet will be held in the Skibo pool on April 8, it was announced today.

West Virginia University has completed arrangements to sponsor a variety golf team this spring.

STARS BATTLE IN HANDBALL FINAL TODAY

By PAUL G. SULLIVAN

Theos Manos, perennial district glove premier, seeks this afternoon to add the 1933 Allegheny Mountain Association (A. A. U., senior doubles handball crown to the singles trophy that he annexed a week ago.

Ably abetted by his veteran K. A. C. clubmate, Curtis Clark, Manos battles Al Bialas and Harry Kraeling, powerful P. A. A. pair, in the final contest at the Keystone Athletic Club, the fray winding up a fortnight of title action wherein virtually every outstanding local player has competed. The dual classic is slated for 2:30 o'clock.

Meanwhile, at the P. A. A., the intra-mural handicap handball tourney, under supervision of Athletic Director Hyatt, approaches conclusion. Kraeling has attained the singles final through defeat of King Richwine, 21-13, 21-18, and now awaits the outcome of jousts involving Bialas, Lieut. D. C. Tredennick and Vin McGuinness in the lower half.

Tom Thornton and W. Y. Cocken copped fast doubles jousts from Tredennick and Eugene Haverty, while Ruttenbusch and Eckhardt won over Hecht and Altmayer, 21-20, 21-17, to join Arnd and Campbell in the semi-finals.

Coach Harold Mortlock has announced that Winged Head intra-club scratch squash racquet championship tournaments in classes A, B and C will begin today with nearly three-score entrants.

SPENCE BOYS, FISSLER STAR

NEW YORK, April 1.—(AP.)—The speedy Spence brothers from Brooklyn, who have had almost a monopoly on the best performances so far, and chunky George Fissler gave the home club a clean sweep of the three events of the National A. A. U. men's swimming championships, raced last night in the New York Athletic Club pool.

Fissler, something of a dark horse in a field which included Jack Medica, the 18-year-old Seattle sensation, the even younger Ralph Flanagan, from Miami, and Ted Wiget, Stanford University ace, swam to an easy victory in the 20-yard free style.

Leonard Spence captured the 220-yard breast stroke as expected, missing his own world record time by some two seconds. Then these two joined up with John Howland, former Yale star, and Walter Spence, elder brother of Leonard, to give the New York A. C. first team a rather hollow victory over the club's second quartet in the 400-yard relay.

Seven events have been contested so far, and no marks have fallen. The meet will be concluded tonight.

National Y Final Floor Fray Tonight

COLORADO SPRINGS, Col., April 1.—The Denver Pigs and the Port Huron passers will clash here tonight for the national Y. M. C. A. basketball title in the final round of the annual Y. M. C. A. tournament.

Sport Shorts

BETHLEHEM, Pa.—(AP.)—Nelson A. Kellogg, director of athletics at Purdue University since 1919, has been appointed to the newly created post of Director of the division of athletics and physical education at Lehigh University to inaugurate the Pennsylvania school's "new deal" in intercollegiate and intramural competition.

PHILADELPHIA. — (AP.) — New York University's two-man sabre pair last night won the team title in that division in the annual Intercollegiate Association fencing championship. Army's team tied with New York University at two victories and one defeat each in the final round Robin series between four colleges, but the New Yorkers won eight individual bouts in their series against Army's six.

NEW BRUNSWICK, N. J.—(AP.)—**Rutgers will meet the University of Michigan in two sports, basketball and swimming next winter, George E. Little, director of physical education, has announced.**

OAKLAND, Cal.—(AP.)—Angel Brovelli, 23, "Dark Angel" of the St. Mary's University football team, the last three seasons, and Miss Caroline Wilson Mc-Cauley, 24, of Oakland, filed notice of intention to wed at the Alameda County Clerk's office yesterday.

TOPEKA, Kas.—(AP.)—Dale Gear, president of the Western League and Western Association, declared today that plans for the operation of the two leagues this season still are indefinite.

GRAND FORKS, N. D.—(AP.)—The University of North Lakota has announced a home and home football agreement with George Washington University of Washington, D. C., games to be played here October 7 this year and in Washington in 1934.

MORGANTOWN, W. Va.—(AP.)—The Mountaineers are going out on the fairways this year and for the first time a golf team will carry West Virginia University colors into competition with district college teams, Jack Hoblitzell, star on the varsity track squad a year ago, and one of the state's ranking golfers headed movement to put an informal team onto the field.

TORONTO.—Marcel Rainville, Gilbert Nunns, Walter Martin and Dr. Jack Wright have been selected as the Canadian Davis Cup tennis team to meet Cuba in the first round of play in the North American zone. If the matches are played in Cuba the dates will be April 28, 29 and 30, if in Canada, May 11, 12 and 13.

Marty Welk's hope of attaining undisputed possession of second place in the annual city three-cushion billiard championship journey at Tobin's parlors was shattered last night when he bowed to Sam Lytton, 50-47. It was Lytton's first victory of the tourney.

The Shady Side and Vang polo teams clash tonight in the Hunt Armory, East End. A victory will enable the Shady Side riders to clinch second place. The 107th Field Artillery team meets the 109th Field Artillery riders in Wilkes-Barre tonight.

TORONTO.—Boston, leading two games to one in its best three out-of-five series with Toronto, meets the Leafs in the fourth game of their series in the Stanley Cup hockey playoffs here tonight. The New York Rangers play at Detroit tomorrow.

CHICAGO.—University of Pittsburgh track and field stars will compete against representatives of Marquette and six Big Ten universities in the second annual Armour Tech relays here tonight. Indiana is favored to win the meet.

STOCKS BRACE AS CARRIERS TURN UP

NEW YORK, April 1.—(AP.)—Stocks were firm in the early trading today in contrast to yesterday's heavy close. Rails recovered moderately as did other principal issues.

Advances of major fractions were made by Consolidated Gas, Public Service of New Jersey, American Telephone, New York Central, Santa Fe, Case, Union Pacific and United States Steel. Slight gains were made by Drug, Harvester, du Pont and Delaware and Hudson. Corn Products dipped a shade.

Action of the Missouri Pacific in seeking expeditious reorganization under the new federal bankruptcy law was the outstanding item of overnight news, and again brought forcibly to Wall street's attention the problem of topheavy railroad capital structures. However, it was pointed out that securities of such roads are already severely deflated, so that reorganization might well be considered more constructive than otherwise.

A recapitulation of dividend action during the past month shows that total declarations, embracing all classes of shares, made by 1,200 corporations, amounted to $197,702,862, as against payments totaling $311,741,233 voted by 1,462 corporations in March, 1932.

The decrease in the country's gold holdings for March was $121,339,497, as compared with a decrease of $174,491,203 in February, and contrasted with a gain of $32,251,600 in March, 1932.

Foreign exchanges opened firm against the dollar. Sterling's initial quotations were $3.42½, a gain of ⅜ of a cent. Francs opened at 3.92⅞ cents, an advance of ⅛ point.

BEER ORDERS SPEED GLASS

With production of beer bottles at the highest point in 14 years, and with new units coming into production on similar containers, the bottle-making industry is getting wide benefit from the return of the legal sale of beer, according to American Glass Review. The bar glassware producers also are feeling the effects of the demand for beer containers because the beverage requires a tumbler, a goblet or a mug for proper service.

Even the flat glass trade is affected by the growing interest in the return of legal beer, as many interiors are being remodeled and made ready. Mirrors and large windows were a necessary adjunct to public beer-drinking in the old days and they will not be passed by entirely as the new era gets under way.

At the moment, the various branches of the industry are concerned with meeting the hurried demands made upon them and there has not been opportunity to see where and how deeply the return of beer is going to affect other containers and demand for other glassware. Some drop is anticipated, although a gain in beverage glassware for home use is anticipated. New designs and decorations are coming onto the market from glassware factories and decorating shops, so that beer drinking in the home may be more of a gala affair than it was before the Volstead act was enacted.

SEARS SALES SHOW DROP

CHICAGO, April 1.—(AP.)—Sears, Roebuck & Co. announced sales for the second period of its accounting year, from February 27 to March 26 inclusive, totaled $14,215,630, a decrease of $4,783,457, or 25.2 per cent from the $18,999,937 for the same period last year.

For the first two periods, January 30 to March 26, inclusive, sales were $30,042,477, compared with $38,646,726 for the same periods last year—a decrease of $8,604,249, or 22.3 per cent.

NEW YORK, April 1.—Lerner Stores sales for February amounted to $1,205,445, against $1,449,019 in February, 1932, and for two months totaled $2,354,567, compared with $2,854,081 in the first two months of 1932.

Petition Receiver For Bush Terminal

NEW YORK, April 1.—(AP.)—Appointment of receivers for the Bush Terminal Company, one of the largest terminal operators in the country, and for its subsidiaries, the Bush Terminal Building Company and Bush Terminal Railroad Company, was asked in an equity complaint in United States Circuit Court today.

The complaint was filed by the Perth Amboy Drydock Company, a creditor, with the consent of the Bush interests, and was described as a "friendly" action to conserve the company's assets pending a reorganization.

Cocoa Exchange Votes Holidays

NEW YORK, April 1.—The New York Cocoa Exchange will be closed on Good Friday, April 14, and Saturday, April 15.

DIVIDEND NEWS

Utility Pays Usual.

Public Service Company of Northern Illinois declared the usual 75 cent dividend on the no par and $100 par common stock, payable May 1 to record April 15, and the regular quarterly $1.75 and $1.50 on 7 per cent and 6 per cent preferred stocks respectively, payable same dates.

* * *

DIVIDENDS UNCHANGED

		Payable	Record
South Cal Edison	50c q	May 15	Apr 30

NEW YORK CLOSE WITH NET CHANGES

‡Indicates actual number of shares sold. All other sales figures are in hundreds of shares (00 omitted). Closing prices in this table. Year's high and low corrected to the previous close. (Volume of sales computed to 11:40 a. m.)

Ticker reported "close" at 12:05½ P. M.

1933 High	Low	Stocks and An Div Rate $	Sales	High	Low	Close	Net Chge
		—A A A—					
5¾	3	Adams Express	3	3¾	3⅝	3½	+ ¼
54½	41	Adams Ex pf	‡30	40	40	40	−1
15¾	9	Adams Mills 2	4	9	8½	8½	− ⅜
10¼	6	Address'gph MC	1	6	6	6	0
10⅝	7¾	Affiliate Prd 1.60	1	8⅝	8⅝	8⅝	− ¼
64¼	47¾	Air Reduction 3	8	56	55¼	55¾	0
1¼	⅛	Air Way Elec Ap	......	⅛	⅛	⅛	......
14⅝	11⅞	Alaska Juneau .60	10	14⅛	13⅞	14⅛	+ ⅛
1⅝	1	Allegheny Corp	13	1	1	1	0
3½	1¼	Allegheny C prww	1	1¼	1	1	− ⅛
2⅝	1¼	Allegheny pf xw	2	1¼	1¼	1¼	......
89¾	70⅝	Allied Che & D 6	25	75¼	74⅜	75⅛	+ ⅛
121¼	118¼	Allied Che&D pf 7	1	118¼	118¼	118¼	
9½	6	Allis Chalmers	2	7⅛	7⅛	7⅛	+ ⅛
6⅝	5⅝	Alpha Port Cem	1	6	6	6	......
6⅜	5	Amal Leath pf	1	6⅛	6⅛	6⅛	......
22¼	18½	Amerada Corp 2	1	21	21	21	− ¼
11	7¼	Am Ag Chem Del	1	10½	10½	10½	0
2⅝	1	Am Beet Sugar	1	2⅛	2⅛	2⅛	− ⅛
12½	9¼	Am Brake Sh .60	1	12	11⅝	12	+ ⅜
62⅝	49¼	Am Can 4	25	55¼	54⅝	55¼	+ ½
9½	6¼	Am Car & Fdy	2	8	8	8	0
3¼	1⅜	Am Chain	1	1⅜	1⅜	1⅜	0
40	34	Am Chicle 3b	1	36¼	36¼	36¼	......
22⅝	13	Am Com Alcohol	2	16½	16½	16½	− ¼
10⅝	4	Am Europ Sec	3	4¼	3⅞	3⅞	......
8¼	3¾	Am & For Pow	6	4⅜	4⅛	4⅜	+ ¼
11⅞	8¼	Am & For Pw pf	2	8⅜	8⅜	8⅜	0
4	2¼	Am H & Leath	2	3	3	3	......
39¼	29½	Am Home Prod 3	1	31	31	31	− ¼
6⅛	3¾	Am Ice	3	4½	4⅜	4½	0
8⅝	4¼	Am International	2	5⅛	5⅛	5⅛	0
8¼	5⅝	Am Locomotive	1	7⅜	7⅜	7⅜	− ⅛
13½	8¾	Am Mach&F .80	2	10¼	9⅞	10¼	− ⅛
9¼	4	Am Pow & Lt	7	4½	4	4½	+ ⅛
24½	11	Am P&L 6 pf 1½	1	10⅞	10⅞	10⅞	− ⅛
7¾	4⅝	Am Rad Std S	10	6½	6⅛	6¼	+ ⅛
10⅞	5¾	Am Roll Mill	2	7½	7⅛	7½	0
24½	20⅝	Am Saf Raz 3	1	21	21	21	......
18	10⅝	Am Smelt & Ref	2	14⅝	14½	14⅝	+ ⅛
8	4⅝	Am Steel Fdy	2	6¼	6	6	− ¼
35¼	30	Am Stores 2½b	1	33¼	33¼	33¼	− ¼
36	21¼	Am Sug Ref 2	5	34¾	33⅝	34⅝	+ ⅛
9¼	6	Am Sumatra Tob	......	7¼	7¼	7¼	0
109⅝	87¾	Am Tel & Tel 9	43	89¾	88⅝	88⅞	+ ⅜
63⅝	49	Am Tob 5	1	56¼	56	56¼	+ ¼
65⅝	50⅝	Am Tob B 5	3	60	59	60	+ ¾
18⅞	10¼	Am Type Fdrs pf	‡20	11	11	11	......
19½	11¼	Am Wat Wrks 1	1	11¾	11¾	11¾	0
16½	10	Am W W ctfs 1	2	10	9⅜	9⅜	− ⅛
29¾	22⅝	Am Woolen pf	4	24½	23¾	24½	+ ⅛
9⅝	5	Anaconda Cop	3	6⅜	6⅛	6⅜	− ⅛
15½	8¼	Anch Cap Cp .60	......	11	11	11	− ½
2⅜	1⅛	Armour of Ill A	3	1⅜	1⅛	1⅜	0
1½	⅝	Armour of Ill B	2	1	⅞	⅞	0
13⅝	7	Armour of Ill pf	2	10½	10½	10½	0
5½	3½	Asso Dry Goods	1	4⅛	4⅛	4⅛	− ¼
47¼	34⅝	Atchison T&SF F	21	40⅛	38½	39⅜	− ⅛
28⅛	16½	Atlantic C Line	3	19¼	18½	19	− ⅛
17¼	12⅜	Atlantic Ref 1	2	14¾	14⅜	14¾	+ ⅛
13⅛	9	Atlas Powder	1	10¼	10⅛	10⅛	......
66	61	Atlas Pwdr pf 6	‡40	62½	61	61	− ¼
56⅛	31¼	Auburn Auto 2	9	32½	31¼	31½	−1
8	5½	Aviation Corp	22	6⅜	6⅛	6½	0
		—B B B—					
12⅜	8¼	Baltimore & Ohio	10	9¼	9⅛	9⅜	0
15⅛	9⅝	Baltimore & O pf	2	11	11	11	0
85	68⅝	Bang&Aroos pf 7	‡10	80	80	80	......
4¼	3	Barnsdall Corp A	8	3⅛	3½	3½	0
16	3¼	Bayuk Cigars	‡50	18	17	18	0
50¼	27	Bayuk Cig 1st pf 7	‡10	50	50	50	0
11⅛	6⅛	Bendix Aviation	3	8	7⅝	7⅝	− ⅛
13⅛	9	Best & Co	2	11	10⅝	11	0
16⅞	10⅛	Bethlehem Steel	5	13	12⅝	13	0
36⅛	25¼	Beth Steel 7% pf	3	29	28½	28¾	− ¼
26⅜	18	Borden & Co 1.60	7	20½	20	20⅛	+ ⅛
9⅛	5½	Borg Warner	2	7⅛	7⅛	7⅛	0
5⅛	2⅝	Briggs Mfg Co	1	3	3	3	0
31	21⅝	Brooklyn M T	7	27⅞	27¼	27⅞	+ ¼
80⅝	64	Brooklyn MT pf 6	1	75	74½	74	−1
33	28⅛	Brown Shoe 3	1	30	30	30	......
5	1⅝	Brunswick B Col	3	4⅛	3⅞	3⅞	− ⅛
34	20⅝	Bucyrus-Erie pf 2	‡10	27⅝	27⅝	27⅝	+7⅝
2	⅜	Budd Mfg Co	2	⅜	⅜	⅜	0
2¼	1	Budd Wheel	1	1¼	1¼	1¼	0
1⅝	⅞	Bulova Watch Co	1	1	1	1	......
8⅝	4¼	Burroughs AM 40	3	7¾	7½	7½	0
3⅛	2	Bush Term	1	1¼	1	1	−1¼
9¼	3	Bush Term deb	6	3	2½	2½	− ⅝
15	8⅛	Byers (A M) Co	2	10¼	10⅛	10⅛	− ⅛
		—C C C—					
12½	7⅝	California Packg	1	10	10	10	0
3⅛	2	Calumet & Hecla	6	2¼	2	2	0
11⅝	7¼	Canada Dry GA 1*	2	10	9⅜	10	+ ¼
14⅝	7⅝	Canadian Pacific	1	7¾	7⅝	7¾	− ¼
52⅝	30⅜	Case (JI) Th Ma	50	44½	43½	44⅛	+ ⅝
9⅛	5⅛	Caterpillar T	1	7⅜	7½	7½	0
9	4⅛	Celanese Corp	1	5⅛	5⅛	5⅛	+ ⅛
23	14	Cen Aguirre 1.50	1	22¼	22	22	+ ½
10⅝	5⅛	Cerro de Pas Con	1	8½	8½	8½	+ ⅛
20⅛	5⅛	Checker Cab Mfg	1	9⅛	9⅛	9⅛	− ⅜
30½	24⅛	Chesapeake&O 2½	19	27⅜	26¾	27⅜	0
20⅛	14⅛	Chesapeake Crp 2	1	17	16¾	17	− ⅛
1¼	⅝	Chi & E Ill pf	2	¾	¾	¾	......
6¼	3	Chi & Northwest	10	3⅛	3	3⅛	0
3	1⅛	Chi Gt Western	3	1½	1½	1½	− ⅛
8⅜	3⅜	Chi Gt West pf	......	3¾	3¾	3¾	......
2⅜	1⅛	Chi M & St Paul	1	1¼	1¼	1¼	......
3½	1½	Chi M & St P pf	5	2	1⅝	1⅝	− ⅛
4	2⅛	Chi Pneumatic T	1	2⅝	2⅛	2⅛	+ ⅛
5⅜	2⅛	Chi Rock I & P	3	2¼	2¼	2¼	− ⅛
8⅛	6⅛	Chi Yellow Cab 1	‡20	6½	6½	6½	− ½
9⅛	5	Chickasha Cot Il	1	9⅛	9⅜		
17⅛	7⅝	Chrysler Motor	20	9¼	9	9	+ ⅛
12⅛	7⅛	City I & F 2	......	9½	9½	9½	......
......	......	Clev CC&St L 8	‡10	90	90	90	−125
90	90	Cluett Peaby pf 7	‡10	90½	90	90	......
83	73⅛	Coca Cola 7	1	82½	82½	82½	0
13	7	Colgate P P 1	1	7	7	7	0
7⅛	4	Col Fuel & Iron	3	4	4	4	0
35⅛	24⅛	Col Carbon 2	1	26⅝	26½	26½	+ ¼
17⅛	9	Colum G& E 1f	23	9⅛	9	9⅛	+ ⅛
6	4	Com Credit	2	4⅜	4⅜	4⅜	0
24⅛	16	Com Credit A 3	1	16	16	16	......
20½	18½	Com Cred pf 1.75	‡2	18½	18½	18½	......
20	18	Com Credit B 2	‡100	18½	18½	18½	......
76½	70	C C 1st pf 6.50	‡20	70	70	70	0
25	18	Com Inv Tr 2	1	19¾	19¾	19¾	− ¼
13⅝	9	Com Solvent .60	16	13⅜	12¾	13	+ ¼
2⅛	1½	Com & South	59	1⅝	1½	1½	0
50	22½	Com & So pf 6	1	23¾	23½	23½	− ½
11⅛	5⅝	Cons Film pf	1	7	6¾	7	+ ¼
63¼	40⅛	Consol Gas 4	38	41¼	40⅛	41¼	+ ⅜
99	90	Consol Gas pf 5	1	89	89	89	......
6⅛	5	Consolidated Oil	11	5½	5¼	5½	+ ⅛
100⅛	95½	Consol Oil pf 8	1	96½	96½	96½	......
⅛	⅛	Consol Textile	1	⅛	⅛	⅛	......
45⅛	35⅛	Contin Can 2	4	42	40⅞	42	+1
17¼	10½	Contin Insur 1.20	3	11	10½	10½	− ½
2⅛	1	Contin Motors	1	1¼	1⅛	1⅛	+ ⅛
6⅛	4⅞	Contin Oil	4	6	52	5¾	0
59⅛	45⅛	Corn Prod Ref 3	5	53¾	53¼	53½	− ½
145⅝	117½	Corn Pd Ref pf 7	‡20	130	130	130	......
28⅛	23	Cream of W 2¼b	1	26¾	26¼	26¾	− ⅛
1⅛	⅜	Cuba Co	1	⅜	⅜	⅜	+ ⅛
4	1⅛	Cuban-Am Sugar	29	4¼	3⅞	4⅛	+ ½
30	10	Cuban-Am Sug pf	......	28½	28½	28½	−1
11⅞	6½	Curtis Publishing	1	9	9	9	......
2⅛	1¼	Curtiss Wright Cp	10	1⅝	1½	1½	0
3⅛	2	Curtis W Corp A	1	2¼	2¼	2¼	+ ⅛
		—D D D—					
58¼	37⅝	Del & Hudson	65	49½	45¾	46⅞	−2⅛
27⅝	17¼	Del Lack & West	15	20½	19¼	19⅝	− ⅝
28	24⅛	Diamond M pf 1½	1	26¾	26¾	26¾	......
15⅝	12	Dome Mine 1.30b	2	12¾	12⅝	12⅝	− ⅛
38¼	29	Drug Incorp 3	33	30⅞	29¾	30⅛	− ⅝
43	32⅛	Du Pont de N 2	36	34⅜	33⅝	34	0
		—E E E—					
61⅝	50¼	Eastman Kdk 3	3	52	51	51	−1¼
1⅛	1	Elec & Music Ltd	2	1½	1⅜	1⅜	0
20⅞	11¼	Elec Auto-Lite	12	11⅛	10⅝	11	− ¼
1⅛	1	Electric Boat	2	1½	1½	1½	......
7⅞	3⅛	Elec P & Lt	2	3¾	3½	3¾	+ ⅛
18⅛	7	Elec P&L 6% pf	2	7	7	7	......
25½	21	Elec Stor Bat 2	1	24	24	24	− ⅜
6½	4	Erie R R	4	4½	4½	4½	......
		—F F F—					
18⅝	10¼	Fidelity-P F 1.20	1	10¾	10¾	10¾	− ¼
14⅝	9½	Firestone T&R .40	1	9½	9½	9½	......
10⅛	4⅛	Foster Wheeler	2	6⅛	6	6	− ¾
21	13⅛	Fourth N Inl.15e	2	16½	16½	16½	0
2½	⅝	Fox Film A	3	1	⅞	⅞	− ⅛
26⅜	16⅛	Freeport Tex 2	1	21⅛	21⅛	21⅛	+ ⅛
7¼	4	Full(GA)Co 2d pf	‡10	4	4	4	......
		—G G G—					
4⅛	2⅝	Gen Am Inv	1	3¼	3⅛	3¼	0
20⅝	13⅛	Gen Am Tnk C 1	16	18½	18	18¼	− ⅜
16	13	General Baking 2	1	13⅝	13⅜	13⅜	0
3⅛	2¼	Gen Bronze	6	2⅝	2½	2⅝	− ¼
18⅝	10⅛	Gen Elec .40	17	12⅞	12½	12⅝	+ ⅛
12	11¼	Gen Elec Spc .60	29	11½	11½	11½	− ⅛
28⅝	21	Gen Foods Cor 2	3	25¼	24¾	25¼	+ ¼
1⅛	⅝	Gen Gas & Elec	7	¾	⅝	⅝	− ⅛
42	35½	Gen Mills 3	3	40⅛	40	40	− ½
14⅝	10	Gen Motors 1	18	11⅝	11¼	11⅝	+ ⅜
77¼	65½	Gen Motors pf 5	3	66½	66½	66½	+1
3⅛	2⅛	Gen Pub Service	7	2½	2½	2½	0
20⅛	13⅛	Gen Railwy Sig 1	1	18	18	18	0
6⅛	2½	Gen Refractories	1	2⅞	2⅞	2⅞	− ¼
20⅛	12⅛	Gillette Saf Raz	6	14	13⅜	13⅜	+ ¼
75	62	Gillette S Raz pf5	1	65	65	65	−1
1⅛	⅝	Gimbel Brothers	1	1½	1½	1½	......
14⅛	12	Gold Dust 1.20	3	13¾	13½	13⅜	+ ⅛
6⅛	3	Goodrich (BF) Co	7	4½	4⅛	4½	+ ⅛
18⅛	9¼	Goodyear Tire&R	9	15⅛	13¾	15	+1⅜
45	27⅝	Goodyr T&R1pf 2	1	35¼	33¾	35¼	+2¼
13⅛	8½	Gotham Silk Hos	4	8⅜	8⅛	8¼	− ½
21⅛	15⅛	Grant (WT) Co 1	2	19½	19½	19½	+ ⅜
7	5¼	Gt Nor Ore ctfs	2	5¼	5¼	5¼	0
11⅝	6⅛	Gt Northern pf	17	7⅛	6¾	7	− ⅛
13⅛	7	Gt West Sugar	3	13	12⅞	13	0
94⅛	78¼	Gt West Sug pf 7	‡40	90	88	90	0
1⅛	⅛	Grigsby Grunow	1	¾	¾	¾	0
1	⅛	Guantan Sugar	6	1¼	1	1	0
		—H H H—					
19⅛	15	Hacken Wat 1¼	1	15⅞	15¼	15¼	......
2¼	1¼	Hahn Dept Store	1	1¼	1¼	1¼	− ¼
14¼	9⅛	Hahn Dept St pf	5	9	9	9	......
15⅝	8¼	Houston Oil	1	10¼	10¼	10¼	− ½
15⅝	11¼	Hud & Man 2½	1	11⅛	11⅛	11⅛	+ ⅛
		—I I I—					
15⅛	10¼	Illinois Central	5	12	11⅛	11½	− ¼
7	6	Indian Motocyc pf	‡10	5	5	5	......
31⅛	19¼	Ingersoll R 1.50	1	23½	23½	23½	0
16	12	Inland Steel	1	13⅝	13⅝	13⅝	......
4⅛	2¼	Insuransh Del .15	1	2⅛	2⅛	2⅛	0
2	1	Insuransh ct Md	1	1¼	1¼	1¼	......
7⅛	4½	Interboro Rap T	1	6½	6⅛	6⅛	+ ⅛
1⅛	⅛	Intercon Rubber	......	⅛	⅛	⅛	......
1⅛	⅛	Inter Agri Chem	......	1½	1½	1½	0
97½	75⅛	Inter Bus M 6	6	86¼	85½	85½	−1½
4⅛	2⅛	Inter Carriers .20	1	3½	3½	3½	− ⅛
9½	6⅛	Internat Cement	2	7½	7¼	7¼	− ½
25⅛	13⅝	Inter Harvest .60	35	22¼	21¾	22¼	+ ⅜
6⅛	2⅛	Inter Hydro Elec	2	2⅛	2¾	2⅛	0
9⅛	6⅛	Inter Nickel Can	4	8¼	7⅞	8¼	+ ¼
1⅛	⅛	Inter P&P A	3	⅛	¾	⅛	......
⅛	⅛	Inter P&P B	3	¼	¼	¼	......
⅛	⅛	Inter P&P C	3	¼	¼	¼	......
8	5¼	Inter Rys C A	‡50	4½	4½	4½	......
18⅛	13⅛	Internat Salt 1.50	1	14⅛	14⅛	14⅛	+ ¼
8⅛	5⅛	Internat Tel & Tel	14	5⅝	5⅜	5⅝	0
		—J J J—					
23⅛	12⅛	Johns-Manville Co	5	16¼	16	16	+ ½
		—K K K—					
11	6⅛	Kan City South	1	8⅛	8	8	......
2	⅛	Kelly Spring Tire	1	1⅛	1⅛	1⅛	......
5⅛	3⅛	Kelvinator Corp	......	3⅝	3¾	3½	− ¼
11⅛	7⅛	Kennecott Copper	3	9	8⅛	8⅝	+ ⅛
10	6⅛	Kimberly Clark	1	7	7	7	......
10⅛	5⅛	Kresge (SS)	4	6	6	6	0
19⅛	14⅛	Kroger G&Bak 1	5	18	17¾	17¾	+ ¼
		—L L L—					
6½	3½	Lee Rub & Tire	2	4⅛	4½	4½	− ⅛
14⅛	8⅛	Lehigh Valley	3	10	9¾	9¾	− ¼
47⅛	37½	Lehman Crp 2.40	......	41	41	41	+ ¾
7⅛	4⅛	Libbey Owens Frd	......	5⅛	5⅛	5⅛	+ ½
63⅛	49⅛	Ligget & My B 5b	5	58	57	58	+1¼
15	10	Lima Locomotive	2	13½	13¼	13½	0
9⅛	8	Link Belt	2	8	8	8	0
18½	10¼	Liquid Carbonic	1	15⅝	15	15½	− ½
21½	8⅛	Loew's Incorp 1	7	10	9¾	10	+ ⅛
56⅛	37½	Loew's In pf 6.50	1	37⅞	37⅞	37⅞	......
3⅛	1⅛	Loft Incorp	2	2	2	2	0
14	10⅛	Lorillard (P) 1.20	1	13	12½	12½	+ ½
32⅛	21¼	Louisville & Nash	5	29½	28½	29½	+1⅛
		—M M M—					
35⅛	24¼	Macy (RH) Co 2	1	32½	31⅝	32½	+1
5⅛	5⅛	Magma Cop	1	6¼	6¼	6¼	......
18⅛	12	Manhat Elec gtd	‡40	15¼	15	15	......
11	6	Manhat E mod gtd	3	10¼	10¼	10¼	− ¼
8	5⅛	Manhattan Shirt	10	6	5½	5½	......
11⅛	5⅛	Marine Mid .80	10	6	5⅝	6	+ ¼
8	4⅛	Marshall Field	1	5⅛	5⅜	5⅛	......
⅝	⅛	Martin Parry	2	½	½	½	......
18⅛	14	Mathieson A 1.50	5	17	15¾	15⅛	+ ⅛
13⅛	9¼	May Dept St 1	2	12	11⅝	11⅝	− ⅜
18⅛	13	McCall Corp 2	1	14	14	14	0
3	⅛	McCrory Stores	1	½	½	½	......
23⅛	18	McIntyre P 1⅛b	2	19⅛	19⅝	19⅝	+ ⅛
57⅛	44⅛	McKeesport TP 4	5	49⅝	49⅝	49⅝	− ⅛
3	1⅛	McKesson & Rob	6	2	1⅞	1⅞	− ⅛
6⅛	3⅛	McKesson & R pf	5	4¼	4¼	4¼	+ ⅛
5⅛	2	Mengel Co	1	4½	4½	4½	0
5⅛	3⅛	Mid Contin Pet	1	4⅛	4⅝	4⅝	+ ¼
2⅛	⅛	Minne Mol Pow	3	1	1	1	0
7⅛	4½	MinSP&SSM LL 4	1	5⅛	5⅛	5⅛	......
8⅛	5⅛	Mo Kan & Tex	2	7½	7⅛	7½	+ ⅛
20⅛	11¼	Mo Kan &Tex pf	2	16⅜	16	16	− ⅜
4⅛	1⅛	Mo Pacific	2	1½	1⅛	1⅛	+ ¼
7	1⅛	Mo Pacific pf	2	2	1⅝	1⅝	0
10	7	Mohawk Carpet M	1	8⅛	8½	8⅛	......
31	25	MonsantoChe 1.25	1	29¾	29½	29½	+ ¼
15	8⅛	Montgomery Ward	7	12⅜	12¼	12½	+ ⅛
14⅛	7⅛	Motor Prod 2	1	11½	11½	11½	......
3⅛	1⅛	Motor Wheel	2	2	2	2	0
3⅛	1⅛	Murray Co of Am	3	1¼	1⅜	1¼	0
		—N N N—					
15⅛	11¼	Nash Motors 1	3	13½	12⅞	12⅞	0
41⅛	31½	Nat Biscuit 2.80	8	35	34	34	−1
9⅛	5⅛	Nat Cash Reg A	26	8⅛	7¾	8½	+ ⅛
18⅛	10⅛	Nat Dairy 1.20	10	12⅞	12½	12⅝	+ ⅛
27⅛	16⅛	Nat Distillers	6	26	24⅝	25⅞	+ ⅞
34⅛	24	Nat Distil pf 2½	1	34	34	34	− ¼
15⅛	7	Nat Pow & Lt 1	13	7⅜	7	7⅜	+ ⅜
22	15	Nat Steel .50	1	16⅞	16¾	16⅞	+ ⅛
8⅛	3	Nat Surety	4	4¼	4	4¼	+ ¼
13⅛	6⅛	Nat Tea .60	1	11⅛	11⅛	11⅛	+ ⅜
6⅛	4	Nevada Cons Cop	2	4⅛	4⅝	4⅛	......
21½	14	N Y Central	100	17¼	15¾	16⅛	− ½
8¼	3¼	N Y C & St L pf	2	3⅜	3¼	3¼	0
120	100	N Y & Harlem 5	‡20	100¼	100¼	100¼	+ ¼
17⅛	11⅛	N Y N H&H RR	20	12¾	11⅝	12	− ⅜
30⅛	19	N Y N H & H pf	1	20	20	20	0
11⅛	7⅛	N Y Ont & West	5	9	8½	8⅛	+ ¼
⅛	⅛	N Y Railways pf	1	¼	¼	¼	......
6⅛	1⅛	N Y Shipbldg .10g	11	6	5⅜	5⅜	+ ½
59⅛	31	N Y Shipbldg pf 7	‡40	57¾	53⅛	56	+3
21⅛	17⅛	Noranda M 1.10e	4	18⅛	18	18	......
7⅛	4	North Am Avia	2	4⅜	4¾	4⅛	− ⅛
31⅛	16⅛	North Am 8%f	17	17	16⅛	16⅛	+ ⅜
46	32	North Amer pf 3	......	34	34	34	−1
8	6¼	N Ger Lloyd 3.43	1	6⅛	6⅛	6⅛	......
17⅛	10¼	Northern Pacific	27	12⅛	10⅞	11⅛	−1¼
		—O O O—					
7¼	4⅛	Ohio Oil Co .40	2	5⅝	5½	5½	0
3	1⅛	Oliver Farm Eq	2	2½	2¼	2½	+ ⅛
14	10¼	Otis Elevator .60	2	11¾	11⅛	11⅛	0
4⅛	⅛	Otis Steel	2	1⅛	1⅛	1⅛	− ⅛
10⅛	2⅛	Otis Steel pr pf	‡10	4⅛	4⅛	4⅛	......
45⅛	31⅛	Owens Ill Gl 2	4	41½	41¼	41½	0
		—P P P—					
2	1	Pacific Coast	‡10	1	1	1	......
31⅛	20⅛	Pac Gas & El 2	3	21	21	21	+ ¼
2⅛	1⅛	Packard Motor	6	2	1⅞	2	+ ⅛
27⅛	19¼	Penney (JC) 1.20	3	22¼	21⅞	22¼	+ ⅜
19⅛	13⅛	Penna R R .50	19	17⅝	16⅝	17	+ ⅜
78	46	Peoples G & C 5	1	45	45	45	−1
8⅛	3⅛	Pere Marquette	2	5	5	5	......
12⅛	6	Pere Marquet ppf	‡10	8	7⅛	7⅛	......
7⅛	4⅛	Phelps Dodge	1	5⅛	5⅛	5⅛	− ⅛
6⅛	4⅛	Petroleum Corp	4	5⅛	5⅛	5⅛	− ⅛
4⅛	2⅛	Phila Read C & I	4	2⅝	2½	2⅝	+ ⅛
6⅛	4⅛	Phillips Petroleum	2	5⅝	5⅝	5⅝	0
⅛	⅛	Pierce Oil	1	¼	¼	¼	......
1	⅛	Pittston & Co	1	¼	⅛	⅛	......
9⅛	6⅛	Plymouth Oil 1	1	8	7⅛	7⅛	− ⅛
8⅛	7	Prairie Pipe Line	1	7⅛	7⅛	7⅛	......
29⅛	19⅛	Procter&Gam 1.50	4	24½	24	24	0
55⅛	34	Pub Serv NJ 2.80	13	35	33⅝	34	0
88⅛	70	Pub S NJ5% pf5	2	73	73	73	......
101⅛	85	Pub S NJ 6% pf 6	1	84	84	84	......
24⅛	18	Pullman Inc 3	2	23⅛	22	22⅛	+ ⅛
3⅛	2⅛	Pure Oil	5	3	3	3	− ⅛
		—R R R—					
6	3	Radio Crp of Am	39	3⅜	3¼	3⅜	+ ¼
11⅛	6⅛	Radio C Am pf B	3	9¼	9	9	0
3⅛	1⅛	Radio Keith Orp	2	1¼	1⅛	1¼	+ ⅛
9⅛	5⅛	Real Silk Hosiery	3	7⅛	7	7⅛	......
2	1⅛	Reis (R) Co 1 pf	‡40	2	2	2	......
4½	2⅛	Remington Rand	1	3	3	3	− ⅛
2⅛	1⅛	Reo Motor Car	1	1½	1½	1½	......
7⅛	4	Republic Steel	6	5	5	5	− ⅛
15	9	Rep Steel Corp pf	1	10	10	10	− ⅜
62⅛	60	Reynolds Tob 3	‡70	60⅛	60	60⅛	......
33⅛	26⅛	Reynolds Tob B 3	10	30	29⅞	30	+ ¼
		—S S S—					
42⅛	28	Safeway Stores 3	1	32	31⅜	32	+ ⅜
83	73⅛	Safeway 6% pf 6	‡10	76¼	76⅛	76⅛	− ⅜
98	80⅛	Safeway 7% pf 7	‡80	85	83⅛	85	0
11⅛	6⅛	St Joseph Lead	1	8¼	8¼	8¼	0
1⅛	⅛	St Lou&San Fran	1	1	1	1	0
1⅛	1⅛	St Louis&S F pf	1	1⅛	1⅛	1⅛	− ⅛
⅛	⅛	Seaboard A Line	2	¼	¼	¼	......
22⅛	12⅛	Sears Roebuck	11	16¾	16⅛	16⅛	0
4	2⅛	Sharpe & Dohme	3	2⅝	2½	2⅝	− ⅛
10	6⅛	Shattuck FG .25	1	7⅛	7⅛	7⅛	− ⅛
5⅛	4	Shell Union Oil	11	4⅛	4⅛	4¼	+ ⅛
8⅛	4⅛	Simmons Co	8	5	4⅛	5	0
3⅛	3	Skelly Oil	1	3⅝	3⅜	3⅝	− ⅛
3⅛	⅛	Snider Packing	10	⅛	⅛	⅛	+ ⅛
7⅛	6	Socony Vac .40	22	6½	6⅛	6⅛	+ ¼
23⅛	15⅛	So P R Sug 1.60	5	22¼	21⅛	22¼	+ ¼
28	15	So Cal Edison 2	3	18	17⅛	18	0
19⅛	11⅛	Southern Pacific	27	14½	13⅛	13⅝	− ⅛
8⅛	4⅛	Southern Rwys	4	6⅛	5½	5⅛	− ⅛
9⅛	5⅛	Southern Rwys pf	1	7½	7	7	− ⅜
2	⅛	Sparks Withing	1	⅛	⅛	⅛	0
18⅛	13⅛	Stand Brands 1	12	16⅛	15⅛	15⅛	− ⅛
15⅛	5⅛	Stand G & E	2	5⅝	5¼	5¼	− ⅛
25	8⅛	Stand Gas&E pf 4	10	9	8⅛	8⅛	− ⅛
26	19⅛	Stand Oil Cal 2	9	21⅛	21⅛	21⅛	− ⅛
31⅛	22⅛	Stand O (NJ) 2b	68	25⅝	25¼	25⅝	0
6	4	Starrett Co	1	4	4	4	......
4⅛	2⅛	Stewart Warner	1	2½	2½	2½	− ⅛
10⅛	5⅛	Stone & Webster	2	6¼	6⅛	6⅛	− ⅛
5⅛	1⅛	Studebaker Co	9	1⅝	1⅛	1⅛	0
24⅛	9⅛	Studebaker pf	‡30	10	9⅛	9⅛	− ⅜
1⅛	⅛	Superior Oil	2	1	1	1	......
		—T T T—					
14⅛	10⅛	Texas Corp 1	5	12⅛	12	12	0
25	15⅛	Tex Gulf Sulph 1	13	17½	17	17½	+ ½
1⅛	1⅛	Tex Pac C & Oil	1	1½	1½	1½	0
5⅛	3⅛	Tex Pac Land Tr	1	3¾	3¾	3¾	− ⅛
9⅛	5	Thatcher Mfg Co	1	6⅝	6⅝	6⅝	− ⅜
17⅛	13⅛	Timken R B 1	2	15⅛	15	15	0
6	2⅛	Transamerica Co	10	4½	4⅛	4¼	0
4⅛	2⅛	Tri-Continental	11	3⅛	3	3⅛	+ ⅛
		—U U U—					
1⅛	⅛	Ulen & Co	1	¼	¼	¼	......
14⅛	9⅛	Underwood EF.50	1	12	12	12	− ¼
28⅛	19⅛	Un Carb & C 1	5	22⅛	22	22⅛	0
11⅛	8⅛	Union Oil Cal 1	1	10¼	10¼	10¼	0
80⅛	64⅛	Union Pacific 6	24	68	66⅛	67⅛	− ⅛
12⅛	10⅛	Un Tank Car 1.40	1	11⅛	11⅛	11⅛	......
28⅛	16⅛	United Air&Tran	27	20⅛	19⅛	20	+ ⅛
18⅛	13⅛	United Bis(Am) 2	1	15	14¼	14¼	− ⅛
15	10⅛	United Carbon	1	11	11	11	0
16⅛	4⅛	United Corp .40	26	5¼	4⅛	5¼	+ ⅛
37⅛	26	United Corp pf 3	11	25⅝	24⅛	25⅝	− ⅝
4	1	United Elec Coal	5	2	1½	1½	+ ⅛
35⅛	23⅛	United Fruit 2	7	32½	31⅛	32½	+ ¼
20⅛	14	Unit Gas Imp 1.20	17	14¼	14	14	− ¼
23⅛	18	U S Gypsum 1	1	21¾	21¾	21¾	+ ¾
107⅛	101⅛	U S Gypsum pf 7	1	101⅝	101⅝	101⅝	−2⅜
27⅛	13⅛	U S Ind Alcohol	3	21	20½	21	+ ⅝
5⅛	2⅛	U S Rubber	2	3⅝	3⅛	3¼	0
12	5⅛	U S Rub 1st pf	1	7	6⅛	7	+ ¾
5⅛	3⅛	U S Realty	2	3⅛	3	3⅛	......
23⅛	13⅛	U S Smelt & Ref	2	22	21⅛	21⅞	+ ¾
43⅛	39⅛	U S S&R pf 3.50	1	43	43	43	+ ½
33⅛	23⅛	U S Steel	51	28	27⅛	27⅝	+ ¼
67½	53	U S Steel pf ⅛g	3	59½	59½	59½	0
71	59	U S Tobacco 4.40	......	67	67	67	......
26	22	Univ Leaf Tob 2	......	21½	21½	21½	− ½
4⅛	2	Utilities Pw&Lt A	4	2⅛	2	2	0
		—V V V—					
⅛	⅛	Vadsco Sales	1	⅛	⅛	⅛	......
14⅛	7⅛	Vanadium Corp	2	10½	10⅛	10⅛	− ⅛
20⅛	12⅛	Vulcan Detinning	‡20	16	16	16	− ¼
		—W W W—					
2⅛	1⅛	Wabash R R	1	1½	1½	1½	......
3⅛	1⅛	Wabash RR pf A	1	1½	1½	1½	0
2	1	Walworth Co	1	1	1	1	......
2⅛	1	Warner Bros Pic	7	1¼	1¼	1¼	0
4⅛	2⅛	Warren Bros	1	3⅛	3½	3½	− ¼
11⅛	7⅛	Warren Bros cvpi	1	7½	7½	7½	......
14	7	Wesson Oil&S .50	2	11⅛	11⅛	11⅛	+ ⅜
51⅛	34	West Penn E A 7	‡30	39	37	37	......
54	34⅛	West P E 6% pf 6	‡20	34½	34½	34½	0
63	38⅛	West P E 7% pf 7	‡50	39½	38½	39¾	+1¼
4⅛	2⅛	West Dairy Prd A	1	2⅛	2⅛	2⅛	− ⅛
1⅛	⅛	West Dairy Prd B	1	⅛	⅛	⅛	0
7⅛	4	West Maryland	1	5⅛	5⅛	5⅛	+ ⅛
31	17⅛	West Union Tel	17	19	17⅝	18⅛	0
16⅛	11⅛	WestinghouseAB 1	1	15⅝	15	15¼	− ⅛
31⅛	19⅛	Westinghouse E&M	13	24	23¼	23½	− ⅛
16	11⅛	White R M Spg 2	......	11⅛	11⅛	11⅛	......
3	2	Wilcox O & Gas	......	2½	2	2½	......
6	4	Wilson & Co A	......	5	5	5	0
31⅛	25⅛	Woolworth Co 2.40	3	28	27⅝	28	+ ½
16	8	Worthington Pmp	......	10¼	10¼	10¼	......
39⅛	34½	Wrigley W Jr 3	3	37	36½	36½	0
		—Y Y Y—					
4⅛	2⅛	Yellow T & C	4	2⅝	2⅝	2⅝	− ⅛
		—Z Z Z—					
5⅛	3⅛	Zonite Prod	2	4⅝	4¼	4⅝	+ ¼

‡Odd lots. *Ex-dividend. †Ex-rights. a Plus extras. b Including extras. d Payable in scrip. e Paid last year. f Payable in stock. g Paid so far this year. h Cash or stock. k Accumulated dividend paid this year. m Also extra cash or stock dividend paid since January 1.

BUSINESS
Liquidation of Railroad Capital Structure Starts Today
—By GEORGE H. SNYDER—

THIS IS A bad day for the railroads. The government has given up the job of nursing them along through a severe case of excessive capitalization. Means have been provided to make the readjustment of debt in line with earnings as painless as possible, but the railroads must get along in the future without limitless government assistance.

With the props of Reconstruction Finance Corporation loans pulled away, the weakness of the railroads became apparent today when at least five companies either defaulted in bond interest or appealed to the courts to obtain relief from their debts under the new bankruptcy reform law.

Three of the lines were Van Sweringen companies. They were the Missouri Pacific, the New Orleans, Texas and Mexico and the International Great Northern. Officials of these systems declared that steps are to be taken toward capital reorganization in accordance with the new laws. The Wabash and the Ann Arbor, already in receivership, announced that April 1 interest would not be paid.

* * *

Heavy Bonded Debts Prove Rail Weakness

THE TROUBLES OF the railroads are due to the exceptionally heavy amount of bonds outstanding in proportion to their stocks. In the recent years of prosperity, industrial organizations were able to retire a large share of their fixed indebtedness and to do their new financing through the sale of stock. Most of the railroads were not able to earn enough to finance in this manner. The few that were able to earn enough to arrange for bond retirement chose to use this money to buy control of other systems. As a result of these factors the railroad capital structures remain topheavy.

With declining traffic the railroads found themselves unable to meet their heavy interest charges. Because of the probable affect of a series of railroad receiverships on the position of banks and trust companies, the government gave help to the railroads through surcharges on freight rates, the operation of the Railroad Credit Corporation and through gigantic loans from the Reconstruction Finance Corporation.

* * *

Task of Helping Becomes Hopeless

DURING THE PAST year it has become obvious that the job of helping railroads with loans would last a long time and would require an enormous amount of money. Accordingly the new administration decided to let the railroads shift for themselves, but first bankruptcy laws were changed to permit the railroads to reorganize their capital structures without resorting to the costly procedure of receivership.

The three Van Swearingen lines are likely to be only the leaders in a long procession of railroads on the way to the cleaners. Some of the strong systems will be able to continue to support their existing debt, but a large share of the weaker lines must undergo reorganization.

This means, under the new laws, that the railroads in trouble technically will not be in receivership, although they may default interest and principal payments on their funded debt. In the process of reorganization, capital will be scaled down by making at least some of the bondholders accept stock or adjustment income securities in return for their present fixed income securities.

U. S. Treasury.
March 30

Expenditures .....$	4,991,359.97
Customs receipts...	16,641,717.03
Balance	503,445,916.61

Pittsburgh Bank Clearings

Following are the comparative figures issued by the Pittsburgh Clearing House for the month of March, 1933:

	Exchanges.	Balances.
March, 1933	$258,115,989.43	$128,151,151.49
Feb., 1933	294,460,558.00	150,925,845.16
March, 1932	368,173,366.98	181,750,086.91

4TH DISTRICT BUSINESS UP

CELEVELAND, April 1.—(AP.)—Business and trade in the Fourth Federal Reserve District "increased sharply" after the banks were permitted to reopen starting March 13, the Cleveland Federal Reserve Bank reported today.

During the restrictions on bank deposit withdrawals and the national banking holiday, there was "an almost complete cessation of buying" in industry and trade, the bank said in its monthly survey, but after the majority of the banks reopened "the number of inquiries and orders received increased sharply and operations at many plants were stepped up to the levels prevailing prior to the holiday."

PHILADELPHIA April 1.—(AP.)—The monthly business review of the Philadelphia Federal Reserve Bank stated that industrial conditions in the district during February showed a marked seasonal improvement, but did not continue through the first half of March.

The increase in factory products was virtually up to the usual gain for February and since the middle of March further seasonal increases have been in evidence.

Production of coal showed exceptional gains, the volume exceeding that of last year.

AUTO INDUSTRY SALES JUMP

DETROIT, April 1.—Chester G. Abbott, general sales manager of Hudson Motor Car Company, reports a definite upturn in the retail sales throughout the United States. Last weeks' sales reports showed a 20 per cent increase over the previous week, which was reported as 65 per cent greater than the week ending March 11.

More orders for the new Plymouth six were received on Wednesday of this week than on any day since this new car was announced last November, according to Harry G. Moock, general sales manager of Plymouth Motor Corporation. The company received orders for 999 Plymouth sixes, all for immediate shipment.

Following a 75 per cent increase for the previous week, retail deliveries by De Soto dealers registered a still further gain of 14 per cent for the week ended March 25, marking the largest week's deliveries in the past nine months, according to L. G. Peed, general sales manager of De Soto Motor Corporation. Dealers delivered 1,075 cars during the latest week.

TEXAS WHEAT OUTLOOK POOR

DALLAS, April 1.—After weeks of dry northers and fierce dust storms, which continued to blow much winter wheat out of the ground, the prospect for this season's wheat crop in the Texas Panhandle is rapidly declining. Observers now state that a crop of Northwest Texas will do well if it reaches 15,000,000 to 18,000,000 bushels.

Two years ago that region produced nearly 60,000,000 bushels. The whole Texas Panhandle and adjacent New Mexico territory need rain badly. There is virtually no subsoil moisture left. Much of the volunteer wheat area probably will not be harvested.

If it does not rain in a week many farmers expect to put cattle on the wheat that is left.

BOSTON STOCKS

BOSTON, April 1.—Following is a summary of transactions on the Boston Stock Exchange yesterday:

Sales.		Hig.	Low	Close.
1185	Am Tel & Tel	91¼	87¾	88⅝
153	Anaconda	6⅝	6⅛	6⅜
81	Atchison	42⅛	39⅛	39⅜
60	Calu & Hecla	2⅛	2	2
50	East G & F	4⅛	4⅛	4⅛
103	Edison Elec Ill	136	135	135⅛
143	Gen Elec	13	12⅝	13
115	Mass Util	2	2	2
65	New Eng T & T	75⅛	75⅛	75⅛
240	N Y N H & H	13⅛	11⅛	12⅛
70	Shawmut Assn	6⅛	6⅛	6⅛
25	Stone & Webster	6⅛	6⅛	6⅛
25	Torrington	23	23	23
190	Unit Fruit	33⅛	32	32
612	Unit Shoe Mach	34½	33⅛	33⅛

Financial Topics
'Commodity Stocks' Show Independent Strength

So-called "commodity stocks" have been independently strong since resumption of trading after

the bank suspension. The average of 16 such shares has been showing to much better advantage than industrials. The curve of the group has moved up much more sharply and held considerably better. Industrials used in Standard Statistics Company's index stood at 44.1 on March 1 and 44.7 on March 3, 53.3 on March 15 for a gain of 20.9 per cent. The commodity stocks stood at 21.9 on March 1, 22.9 on March 3, 28.5 on March 15 for a rise of 30.1 per cent. This is taken as indicating that some people at least believe the commodity price trend has turned.

Announcement that the Missouri Pacific had applied for relief under the bankruptcy laws as recently amended was not the cause of any great surprise, although it came quicker than expected. The move had been anticipated even though the company was engaged in working out a plan for reorganization on its own. The news, nevertheless, proved unsettling to the market for railroad securities yesterday afternoon, both stocks and bonds. Now that Missouri Pacific has taken the plunge under the new law, there is likely to be less hesitancy on the part of other roads looked upon as candidates for reorganization.

The condition and indicated yield of winter wheat as of April 1 will be estimated by the government two weeks from today. The first of the private forecasts to appear placed the indicated yield at 355,000,000 bushels. If the government figure is approximately the same, it would compare with a final yield last year of 462,151,000 bushels of winter wheat and with 787,393,000 bushels in 1931. The average winter wheat crop for the five preceding years was around 600,000,000 bushels.

Some of the selling in Union Pacific recently has been due to concern caused by the poor earnings reports turned in for the first two months this year, and the effect they might have on continuance of the present quarterly dividend rate of $1.50. Directors do not meet to consider the next dividend until the middle of May; they will have a clearer view of the outlook at that time. So far, it certainly is not promising, for March was another bad month.

Among department store company annual reports, the Macy statement was a bright feature. The company ended the difficult year 1932 in a much better financial position than it started it, despite a heavy decline in business volume. Last year, net sales totaled $109,531,051, and the net profit on that sales volume was about 3.5 per cent. Considering the troubles which beset department stores last year, such a percentage of profit on the volume is regarded as satisfactory. In the year ended February 1, 1930, the company had a sales volume of $135,856,663, and net profit on that volume was just about 7 per cent.

According to the Interstate Commerce Commission's figures, the Chesapeake and Ohio Railway owes the government $18,774,905 for earnings in the seven years ended 1926 which the commission regards as recapturable. Repeal of the recapture provision of the Transportation Act, one of the cardinal planks in any platform of railroad relief, would be of substantial help to such roads as the C. & O., the Norfolk and Western, and other carriers which are held liable by the I. C. C. for sizable payments.

News and Views

ZINC STOCKS CLIMB

Stocks of zinc in the United States at the end of February totaled 134,440 short tons, compared with 129,664 on January 31, says the American Bureau of Metal Statistics. World production was 75,619 tons last month, compared with 79,222 in January.

KELLOGG SWITCHBOARD

Kellogg Switchboard and Supply Company in report for the year ended December 31, 1932 (certified by independent auditors) shows net loss of $749,818 after depreciation, amortization, interest, taxes, etc., comparing with net loss of $492,946 in 1931.

LIBERTY MUTUAL INSURANCE

The Liberty Mutual Insurance Company announces the election of Anthony F. Noll and John W. Phillips as vice presidents of the company. Both have been with Liberty Mutual for more than 15 years.

BANKERS MEET IN JUNE

The thirty-first annual convention of the American Institute of Banking will be held in Chicago, June 12-16. This will be the first large national convention to meet in that city after opening of the Century of Progress Exposition, the announcement said.

CONSTRUCTION GAINS

Contracts awarded for heavy construction in the week ended March 20 totaled $9,384,000 against $8,339,000 in the previous week, says Engineering News-Record. Many scheduled bid openings for March have been postponed until next month.

BROWN HEADS OIL FIRM

E. R. Brown, president of Magnolia Petroleum Company, has been made chairman of the board, a position heretofore unfilled. D. A. Little, formerly vice president and assistant general manager, becomes president.

SYMINGTON COMPANY

The Symington Company (railway equipment, ball bearings, etc.) reports for year ended December 31, 1932, net loss of $230,730 after taxes, depreciation, etc., comparing with net loss of $365,290 in 1931.

STOCKS WEAK ON MARKET HERE

Selling pressure was heavy on the Pittsburgh Stock Exchange today and resulted in declines throughout the list. The volume of trading remained light.

The brewing issues tended to resist the downward trend but the other stocks reflected the weakness of the markets in other cities.

Koppers Gas and Coke preferred, Lone Star Gas 6 per cent convertible preferred and Mesta Machine were among the issues which lost ground during today's short trading session.

Koppers Gas was off a full point from the preceding closing price.

SELLING LAGS, GRAINS FIRM

CHICAGO, April 1.—An upward trend in grain prices developed early today. Absence of any material pressure to sell was apparent, and there was some evening up to prepare for an expected official statement as to government-financed holdings of wheat futures. Opening at ¼ off to ¼ up, wheat afterward rose all around. Corn started unchanged to ⅛ to ¼ higher, and subsequently mounted further.

The following quotations on the Chicago Board of Trade are reported by A. E. Masten & Co.:

	Open Today.	Close Yesterday.	Close Year Ago.
WHEAT—			
May	53⅛	53⅛	56
July	54⅛	54⅛	58
September	55	54⅛	60
CORN—			
May	30	29⅛	38
July	31⅛	31⅛	39
September	33⅛	33	41
OATS—			
May	19⅛	19¼	24
July	19⅛	19⅛	24
September	....	19⅛	25
RYE—			
May	41⅛	41	45⅛
July	41⅛	41¼	45
September	....	41	49⅛
BARLEY—			
May	....	30⅛	....
July	....	31⅛	....
LARD—			
May	....	4.25	4.57
July	....	4.33	4.70
RIBS—			
May	....	4.95	5.00
July	....	5.10	....

COTTON PRICES RULE STEADY

NEW YORK, April 1.—Cotton futures opened steady, 1 higher to 2 lower on buying of May and selling of distant positions with a little new interest coming into the market. May, 6.26; July, 6.43; October, 6.62; December, 6.75; January, 6.79; March, 6.93.

LIVERPOOL, April 1.—Cotton, 3,000 bales, American nil; spot quiet; prices nine points lower; quotations in pence; American strict good middling, 5.81; good middlings, 5.51; strict middling, 5.21; middling, 5.06; strict low middling, 4.86; low middling, 4.71; strict good ordinary, 4.51; good ordinary, 4.21. Futures closed steady. May, 4.85; July, 4.86; October, 4.89; December, 4.92; January, 4.93; March, 4.96.

LOCAL STOCKS

Saturday, April 1, 1933.

Stocks—	Par.	Bid.	Ask.
Allegheny Steel	..	5½	7
Armstrong Cork	..	5	....
Arkansas Gas pfd	..	2¼	3
Blaw Knox	..	5½	6½
Devonian Oil	10	7	....
Fort Pitt Brewing	1	2⅛	2½
Harbison Walker	..	7	....
Independent Brewing	50	....	1⅛
Independent Brewing pf	50	2¼	2½
Koppers Gas & Coal pfd	100	42½	46
Lone Star Gas	..	5	5⅛
Mesta Machine	..	8½	9
Pgh. Brewing	50	....	7
Pgh. Brewing pfd	50	14	15
Pgh. Forgings	..	1	....
Pgh. Plate Glass	25	13	14
Pgh. Screw & Bolt	..	1⅛	2⅛
Plymouth Oil	5	1⅛	7⅛
Shamrock Oil & Gas	..	....	1
United Eng. & Fdy	..	....	11
West Public Service	..	4⅛	5
Bonds—			
Independent Brewing 6s	..	39	42
Pgh. Brewing 6s	..	65	68

Sales on the Exchange.

	Shares.		Price.
Fort Pitt Brewing	600	@	2⅛
Mesta Machine	50	@	8½
Koppers Gas & Coal pfd	10	@	45
Independent Brewing	10	@	1⅛
Lone Star Gas 6% cv pfd	10	@	85¼
Do	12	@	85
Pittsburgh Brewing	35	@	6½
Pgh. Brewing pfd	110	@	15
Lone Star Natural Gas	100	@	3¼

Anthracite Freight Reduction Allowed

WASHINGTON, April 1.—(AP.)—The Interstate Commerce Commission today permitted reduced freight rates on prepared sizes of anthracite to become effective from Northeastern Pennsylvania mines to midwest states.

The commission failed to suspend the reduced tariffs asked by railroads serving the coal regions. The reductions ranged from 11 cents to $1.05 per ton.

Liverpool Wheat Market.

LIVERPOOL, April 1.—The market was due ¼ to ½c higher. Opened unchanged to ¼c up, but closed ¼ to ½c off.

DIED

STRIENER—On Thursday, March 30, 1933, at 12:15 a. m., MARY, widow of John Streiner. Funeral from the family home, 411 McKee place, Oakland, Monday, April 3, at 8:30 a. m. High mass of requiem at St. Paul's Cathedral at 9 o'clock. Friends invited.

WOLFSON—Saturday, April 1, 1933, at 7 a. m., ELLA WOLFSON, widow of David Wolfson, in her 64th year. Funeral from her late residence, 230 Dinwiddie street, Sunday, April 2, at 2 p. m. Interment in Beth Jacob Cemetery.

BOSCO—On Friday, March 31, 1933, at 4:35 p. m., JOSEPHINE BOSCO, wife of Salvatore Bosco. Funeral from the family home, 1604 Cliff street. Notice of funeral later.

FULLWOOD—Saturday, April 1, 1933, at 1 a. m., JOHN A. FULLWOOD, son of the late Capt. W. W. and Maggie Aiken Fullwood. Funeral from his late residence, 5960 Alder street, East End. Notice of time later.

FUNFARE—Friday, March 31, at 12:55 a. m., FRANK J. FUNFARE, husband of Catherine Keen. Funeral from Mangan funeral home, West North and Sherman avenues, Monday morning at 8:30. Requiem high mass at St. Peter's R. C. Church at 9.

GRAU—On Friday, March 31, 1933, at 8:15 p. m., KATHERINE VAUPEL GRAU, widow of George Grau and mother of Mrs. Margaret Ehrenberger, Mrs. Minnie Giles, Mrs. Marie Madliger, Henry J. and Karl Grau, in her 64th year. Funeral from her late residence, 3511 East street, North Side, on Monday at 3 p. m. Loyality Chapter No. 343, O. E. S. Ladies' Aid Society of St. John's Church and friends invited.

KIRSOPP—Suddenly, Friday, March 31, 1933, Rev. JAMES J. KIRSOPP, minister of Phillipsburg Christian Church, California, Pa., son of Mathew and Mary Webster Kirsopp, in his 24th year. Funeral services Monday, April 3, at 2:30 p. m., at his late home, 510 Cedar boulevard, Mt. Lebanon, Pa. Friends invited. Interment in Mt. Lebanon Cemetery.

WATZLAF—On Friday, March 31, 1933, at 3 a. m., MARY HILDORFER WATZLAF, wife of the late Wenzel Watzlaf, mother of George, Henry and John Watzlaf. Funeral from the residence of her son, Henry Watzlaf, 29 Millbridge street, Eighteenth Ward, on Monday at 8:30 a. m. Solemn high mass at St. Michael's Church at 9 a. m. Friends and members of Women's Conference, Third Order, Catholic Women's Union, Branch No. 9, are invited.

ECONOMIC LIFE BALANCE OF OUTPUT, USE

By LEWIS HANEY
Professor of Economics, New York University.

NEW YORK, April 1.—Economic life, as it works out in the "game" of business, consists pretty largely in getting a balance between production and consumption. We are ever trying to produce enough food, clothing and other goods to satisfy our wants, or trying to deal with cases of "overproduction."

What then is "production?"

Production consists in making such adjustments in the materials furnished by nature as enable them to satisfy human wants.

We do not produce matter. We merely make adjustments in it, by (1) changing its from (cotton to cloth), (2) changing its location (cloth from Fall River to Chicago), or (3) holding it from one time to another (Chicago merchants stock cloth in February for Easter sale).

PRODUCTIVITY TEST

Thus, farmers and miners are no more producers than are truck drivers or storekeepers.

The only test of productivity lies in the question, does the thing done help to satisfy a human want? The basic test is the utility created. In short, production exists for the sake of construction.

All production, however, involves more or less cost, either in labor, or saving, or risk taking. In this world few of us can satisfy our wants unless we work, save and run risks. There would be very little cloth for Chicago consumers without all of these human costs.

So the problem of balancing production and consumption comes down to the problem of balancing "costs" and "utilities." (Costs are the efforts and sacrifices made by producers, and utilities are the satisfactions derived by consumers).

COULD HAVE BALANCE

If producers' costs were in balance with consumers' utilities, we could be fairly sure that production and consumption would be in balance. This would mean that all of us, as consumers, would be getting enough "utilities" to compensate us from our costs as producers.

To be sure, we might want more, but there is no way on this earth for men in the long run to satisfy all wants. The best we can do is to get our wants and our efforts (utilities and costs) into balance.

Some advocate cutting down our wants, but few wish to do that. So most of us try to increase our production. This means costs, but we can and do try to reduce the costs of production so that we can get more utilities for a given cost.

How may we increase our productivity? To understand this question, we must consider several "factors of production" and their "costs."

LABOR'S PART

First, there is labor, or direct human effort in production. Within limits we can increase production by working harder, which means more fatigue and drudgery.

Laborers can also specialize so as to become more efficient in a particular job. This we call "division of labor."

Second, we can create more labor-saving instruments, such as machinery, which economists call "capital." These enable us to harness the forces of nature, reduce friction, and in other ways add to the possibilities of production.

The peculiar cost required in the creation of capital is "saving." Someone has to abstain from consuming things now in order to make tools, invest in factory plans, etc.

BUSINESS MEN LINK

Third, we can organize and direct our production more efficiently. For this service we have come to depend upon a distinct group of men, whom we generally call "business men," but economists call them "enterprisers," or "enterpremeurs."

They bring together capital and labor and land (as in farms, factories and stores), agreeing to pay for these at stipulated rates of compensation. Then they decide what and how much to make, and when to sell the products.

This service of organizing and directing production requires a special skill and much risk.

LAND ALWAYS USED

Fourth, we note that all production uses "land." All producers require some materials drawn from "the land," and all must work in some location on land. The service of land seems to come without any human cost—but of that, more later.

Clearly, production can be increased by using only the best lands required, and by seeing to it that each piece of land is used for the best purpose for which it is suited.

But sometimes it seems that we have too much production. On Wednesday we will discuss "overproduction."

OIL MEN SPLIT ON PROGRAM

WASHINGTON, April 1.—(AP.)—Conflicting claims emanated yesterday from rival factions which attended the recent governors' oil conference.

Declaring the conference had abandoned its original program for federal control of oil production, the Independent Petroleum Association opposed to monopoly filed with Secretary Ickes a brief opposing a proposed 15-day shutdown in the flush fields.

At the same time, Wirt Franklin, of Oklahoma City, president of the Independent Petroleum Association of America, said in a statement that "the quicker action is taken upon the program proposed by the American petroleum industry, the more rapidly will it lead the way back to a resumption of normal business conditions throughout the nation."

NEW YORK CURB MARKET

NEW YORK, April 1.—(AP.)—Following is the list of transactions on the New York Curb Exchange today; giving all stocks and bonds traded (00 omitted in sales column of stock list; 000 omitted in sales column of bond list):

STOCKS.

Sales.		High.	Low.	11:45
	—A—			
2	Allied Mills	3	3	3
4	Am Beverage	2⅝	2⅝	2⅝
2	Am Cyan. B	4⅞	4⅞	4⅞
2	Am Founders	3	3	3
2	Am Gas & El	18	18	18
2	Am Maracaibo	3-16	3-16	3-16
3	Am Sun Power	2⅜	2⅜	2⅜
1	Anch Post F	⅝	⅝	⅝
5	As G&E A	1⅛	1⅛	1⅛
7	Atlas Corp	6⅝	6⅝	6⅝
1	Do war	2⅝	2⅝	2⅝
	—B—			
8	Parke Davis	12½	12	12
1	Parker Rust-Pr	23½	23½	23½
1	Pa Wat & Pow	40½	40½	40½
1	Phoenix Sec	1	1	1
1	Pioneer Gold	5⅛	5⅛	5⅛
	—R—			
*25	Rwy & Lgt Sec	7	7	7
	—S—			
1	Safety Car H & L	24	24	24
8	St Regis Pap	1⅞	1⅞	1⅞
1	Sal Cr Prod	3⅝	3⅝	3⅝
1	So Penn Oil	17	17	17
3	So Oil Ind	19⅛	19	19
1	So Oil Ky	9⅞	9⅞	9⅞
*50	St Pow & L	16	16	16
	—T—			
10	Technicolor	2½	2⅝	3
2	Teck-Hugh Gold	3⅝	3⅝	3⅝
1	Trans-Lux	1⅜	1⅜	1⅜
	—U—			
7	Unit Founders	1	1	1
2	Unit Gas	1⅛	1⅛	1⅛
1	Do pfd	18⅝	18⅝	18⅝
2	Un Lt & Pow A	2⅝	2⅝	2⅝
1	Do Cv pref	9	9	9
1	U S & Int Sec	⅝	⅝	⅝
	—W—			
3	Wenden Cop	1-16	1-16	1-16
3	West Auto Sup A	11	10⅝	11

DOMESTIC BONDS

1	Ala Pow 5s 68	69	69	69
2	Do 4½s 67	60	60	60
11	Alum Co 5s 52	86	85⅞	85⅞
7	Am G&E 5s 2028	12¾	12	12
2	Am G&Pow 5s 53	13⅛	13	13⅛
11	Am P&L 6s 2016	34⅛	33⅞	33⅞
4	Am Roll M 5s 48	35	34	34
2	Am Thread 5½s 38	97⅛	97⅛	97⅛
1	Appal Pow 5s 41	96	96	96
7	As Elec 4½s 53	26	25⅞	25⅞
1	As G&E 5½s 38 in ct	13⅞	13⅞	13⅞
7	Do 5s 50	13⅞	13⅞	13⅞
3	Do 5½s 77	17⅞	17⅞	17⅞
9	Do 5s 68	14⅞	14⅞	14⅞
9	As T Ut 5½s 44 C	15	15	15
5	As T&T 5½s 55 A	21	21	21
5	Birm El 4½s 68	65	65	65
1	Can N Ry Eq7s55E	99⅛	99⅛	99⅛
5	Birm El 4½s 68	65	65	65
1	Can N R E 7s30E	99⅛	99⅛	99⅛
9	Caterp Tr 5s 35	88	88	88
5	Cel Tex Tr 5s 35	88	88	88
8	Cen P&L 5s 56	48⅝	48	48
1	Cen P Sve 5½s49	2¾	2¾	2¾
5	Cen St El 5½s 54	29½	29	29
2	Do 5s 48	30⅛	30	30⅛
4	Chi Dis E4½s70A	70	69⅝	70
4	Chi Ry cod 5s 27	49	49	49
2	Cities Ser 5s 66	24⅝	24⅝	24⅝
41	Do 5s 60	25⅝	25⅝	25⅝
1	Cit S Gas 5½s 42	45	45	45⅛
1	Cit S G Pipe 6s43	57	57	57
7	Cit S P&L 5½s49	26	25⅝	26
5	Cit S Pow 5½s 52	25⅝	25⅝	25⅝
3	Clev E Ill 5s 39	103⅛	103⅛	103⅛
11	Comwl Ed 5s 54 B	98	97½	98
1	Do 5s 58 C	86	86	86
10	Do 4½s 57 D	87⅝	87⅝	87⅝
2	Do 4s 81 F	79⅛	79⅛	79⅛
2	Do 5½s 62 G	100⅜	100⅜	100⅜
1	Conn Riv P 5s 52A	93	93	93
1	Con G&E 5½s 48	95⅛	95⅛	95⅛
1	Con Gas Ut 6s 43A	28	28	28
1	Consum P 5s 36	100½	100½	100½
32	Do 4½s 58	94	93⅝	93⅝
12	Cont G & E 5s 58A	38	37	38
1	Cudahy P 5s 56	99½	99½	99½
2	Dallas P&L 6s 49A	103½	103½	103½
2	Dayton P&L 5s 41	102	102	102
9	Ed El Ill 5s 36	100½	100	100½
10	Elec P&L 5s 2030	24⅞	22⅜	24⅞
7	Empire Dis E 5s 52	39½	38	39
7	Emp O & R 5½s 42	30	29¾	29⅞
1	Fonda Co M 6s 48	68	68	68
1	Fstone Tire 5s 42	72	72	72
1	Fisk R 8s 41 cod	53⅝	53⅝	53⅝
8	Fla P&L 5s 54	49⅝	49	49
2	Gatx E&C 5s 36A	26⅛	26⅛	26⅛
5	Gulf P 5s 56	60	60	60
3	Gen Pub Ut 6½s 56	13⅛	13	13⅛
1	Gen W Wk 6s 44cfts	13⅛	13⅛	13⅛
22	Gillette 5s 40	100	99⅝	100
9	Glen Al 5½s 65	48	48	48
1	Glidden Co 5½s 55	79	79	79
1	Hack Wat 5s 38	98⅝	98⅝	98⅝
5	Do 5s 77 A	93	93	93
5	Hanna 6s 34	94½	94½	94½
1	Houst Fuil G 6s45A	34⅛	34⅛	34⅛

WEEKLY BANK CLEARINGS

NEW YORK, April 1.—(AP.)—Bank clearings continue somewhat restricted in amount. The total for this week, for all leading cities in the United States, as shown by the records of Dun and Bradstreet, Inc., of $3,704,839,000 was 6.7 per cent under that of a year ago. At New York City, clearings are $2,667,234,000, a reduction of only 0.2 per cent, while the total for centers outside of New York of $1,037,605,000 is 20.1 per cent smaller.

The losses outside of New York City are mainly at the larger centers, among these Chicago and Detroit, the latter now reporting for a part of the week for the first time since the bank holiday. At many points, particularly at the South and Pacific Coast points, the losses again are small. At some cities there is an increase in the amount of clearings this week. Minneapolis and Louisville being included in the number. It is customary for bank clearings in the final week of the month to show some reduction, and for this week the total is $980,648,000 below that of the previous week; a year ago the decline was $729,025,000.

The report for leading centers showing increases and decreases as compared with those of last year, is printed herewith; also, average daily bank clearings since October:

(Totals in thousands)

	Week Mar.	Dec'se
	D. 1933.	Per.
Boston	$ 160,000	18.7
Philadelphia	209,000	19.8
Cleveland	44,743	17.0
Pittsburgh	68,450	8.7
Buffalo	20,128	25.0
Chicago	154,300	30.7
Detroit	7,783	88.7
Cincinnati	33,316	4.6
St. Louis	46,700	12.2
Kansas City	46,089	12.9
Omaha	15,759	21.0
Minneapolis	41,514	*2.9
Richmond	21,610	14.8
Atlanta	26,500	2.9
Louisville	16,046	*11.1
Dallas	24,080	3.2
San Francisco	50,783	6.2
Portland	13,621	6.0
Seattle	19,066	11.8
Total	$1,037,605	20.1
New York	2,667,234	0.2
Total all	$3,704,839	6.7
Average daily—		
Last two weeks	$ 700,877	3.0
February	743,153	20.7
January	775,125	24.7
December	736,693	28.5
November	678,689	28.1

STEEL BUYING TREND TILTS UPWARD

By B. E. V. LUTY

For two weeks there has been a slight upward trend in the volume of steel demand, not enough to affect the rate of production appreciably.

For the third successive week production of steel ingots has been at approximately 13 per cent of capacity, following four weeks of declining production from the high of the year, 21 to 22 per cent.

While production may begin its upturn next week, there are no positive indications by the volume of buying in the last few days that it will do so.

Nearly all the finished steel markets present such an appearance of extreme quietness that some observers wonder where the steel is going that is made, and it is remarked that clearly nothing can stop the steel industry altogether. In the last three weeks production of ingots has been at about 9,000,000 gross tons a year, or 20 per cent of average production in the very active seven-year period through 1929.

AUTOS RESUME

There is ample opportunity for demand to snap back to the rate prevailing just before the banking crisis began to appear. Thereby production would increase by about two-thirds, but the market would present an appearance of being two or three times as active as lately.

Production of automobiles is being resumed, there having been an almost complete stoppage after the Michigan bank holiday proclamation of February 14. Production last October was 51,625 cars and trucks, United States and Canada, low for many years, there being monthly increases to 133,472 in January, while with declining operations during February that month totaled 110,117. March output has been much lighter. The present upward trend is expected to be accentuated after the middle of the month.

Several orders for rails, of modest size, are expected within the next fortnight. Since early in the year there has been virtually no rail production except by the Colorado mill. Opinion is indefinite as to how soon action at Washington can put railroads in shape for making substantial repairs and improvements. After its decline, traffic began increasing week before last.

Buying by jobbers has been increasing for more than two weeks but is still on a small scale. Outside of this and the automobile industry there are few cases of definite increases in steel demand. Substantial improvement in demand when it does come is expected to be widespread and of very miscellaneous character, with no heavy buying in any particular direction. Need for repair and upkeep work has been accumulating in the last few weeks more rapidly than ever.

CONFIDENCE GAINS

Steel sellers find that there is still a marked deficiency in banking facilities, and this is held wholly responsible for the sluggishness of the market. Confidence in the future has been increasing continuously for four weeks, on the part of producers, jobbers and consumers alike.

Under date of March 29 steel pipe producers issued new discount cards increasing the basing discount on black standard pipe by 3½ points or $7 a net ton and making greater reductions in larger sizes, while all through the list galvanized pipe is reduced more than black, the average on the whole category being fully $10 a net ton. Pipe had not declined in the last 10 years nearly as much as several other finished steel products.

Prices on other finished steel products have been very steady, the irregularities of early in the year having disappeared. Hopes entertained recently that some of the cheapest lines could be advanced are deferred, but there remain chances for the third quarter to shorten the losses now being incurred.

Heavy melting steel scrap delivered Pittsburgh district has become quotable at $9 to $9.50, representing two 25-cent advances in the last 10 days. Demand has been light, but the flow of offerings has dried up almost completely.

COAL AGENCY IN PA. PLANNED

ALTOONA, Pa., April 1.—(AP.)—A committee of the Central Pennsylvania Coal Producers' Association is working today on plans for a sales agency to operate similarly to Appalachian Coals, Inc.

Organization of the agency, the plan of which was recently declared legal by the United States Supreme Court in the case of Appalachian Coals, was discussed by operators last night.

The committee includes H. S. Clark, Indiana; J. N. Caseley, DuBois; A. M. Liveright, Clearfield, and Walter A. Jones, Altoona.

The proposed agency, as discussed by the operators, would operate in the central field and possibly for Cumberland, Md., and Northern West Virginia producers. This area has a productive capacity of approximately 100,000,000 tons annually.

LIVESTOCK MARKETS

Pittsburgh.

(U. S. Department of Agriculture.)
Number of cars—8.

Hogs—Receipts, 1,000 head; market steady to strong. Good and choice grades, 140 to 180 lbs., $4.40@4.60; light weights, 160-200 lbs., $4.25@4.35; medium weights, 200-250 lbs., $4.40@4.55; heavy weights, 250-350 lbs., $3.85@4.10; slaughter pigs, 100-130 lbs., $3.50@3.85; packing sows, medium to good, 275-550 lbs., $2.85@3.25.

Cattle—Receipts, 10 head; market unchanged. Steers, 900-1,300 lbs., good, $6.00@6.65; common and medium, $5.50@6.25. Heifers, 750-900 lbs., good, $4.75@5.25; common and medium, $3.50@4.85; cows, medium and good, $2.75@3.65; low cutter to common, $1.50@2.75; bulls (yearlings excluded), good, $3.40@3.90; cutter to medium, $2.50@3.40. Note—Based on sales, better grades quotable higher accordingly.

Calves—Receipts, 125 head; market steady to weak. Vealers, good and choice, $4.50@5.50; common and medium, $2.00@4.50; calves, 250-500 lbs., medium to choice, $2.50@4.75.

Sheep—Receipts, none; market unchanged. Spring lambs, good and choice, $7.00@8.00; medium, $6.00@7.00; lambs, 90 lbs. down, good and choice, $5.25@6.00; common and medium, $3.50@5.25; yearlings, fair to good, $4.50@6.00; wethers, $5.25@6.00; yearling wethers, 91-110 lbs., medium to choice, $3.25@4.85; wethers, 2 years and older, medium and good, $2.35@3.65; ewes, 90-150 lbs., medium to choice, $1.25@3.25.

Chicago.

Hogs—Receipts, 10,000, including 2,500 direct; mostly 5@10c higher than yesterday; packing sows strong; 170-350 lbs., $3.75@4.00; top, $4.00; light lights, $3.65@4.00; light weights, 160-200 lbs., $3.85@4.00; medium weights, 200-250 lbs., $3.90@4.00; heavy weights, 250-350 lbs., $3.75@3.95; packing sows, medium and good, 275-550 lbs., $3.25@3.65; pigs, good and choice, 100-130 lbs., $3.25@3.85.

Cattle—Receipts, 1,000; calves, 500; generally slow, steadily to weak trade on steers and yearlings; no reliable outlet for weighty butcher; she-stock fully steady, but most classes in country-to-packer trade; 1,900 lbs. down, predominating, meet steers and yearlings, $4.00@5.00; nothing strictly choice here; slaughter cattle and vealers, steers good and choice, 550-900 lbs., $5.25@6.00; 900-1,100 lbs., $5.25@7.00; 1,100-1,300 lbs., $4.75@7.00; 1,300-1,500 lbs., $4.25@6.25; common and medium, 550-1,500 lbs., $3.75@5.25; heifers, good and choice, 550-750 lbs., $4.75@6.00; common and medium, $3.50@4.75; cows, good, $3.25@3.75; common and medium, $2.50@3.25; low cutter and cutter, $1.75@2.50; bulls, yearlings excluded, good, beef, $2.75@3.25; cutter to common and medium, $2.60@3.25; vealers, good and choice, $4.00@5.00; medium, $3.50@4.00; calf and common, $3.00@3.50; stocker and feeder cattle, steer, good and choice, 500-1,050 lbs., $4.50@6.00; common and medium, $2.75@4.50.

Sheep—Receipts, 11,000; slowed up by higher asking prices; few sales around steady; good to choice clipped lambs, $5.25@5.50, holding best above $5.65; choice 102-lb. Colorados, $5.10; lambs, 90 lbs. down, good and choice, $5.15@5.75; common and medium, $4.00@5.25; yearlings, 90-110 lbs., good and choice, $5.00@5.60; 98-110 lbs., good and choice, $4.75@5.25; ewes, 90-150 lbs., good and choice, $2.00@3.00; all weights, common and medium, $1.25@2.50.

East Buffalo.

Hogs—Receipts, 2,700 heads; very active to all interests; steady to slightly over Thursday's average; desirable 160-230 pounds, $4.25 to mainly $4.30; 250 pounds, $4.15; 240-250 pounds and weights below 140 pounds $3.75@$4.00.

Cattle—Receipts, 125 heads; nothing done on steers and heifers; cows active; firm; cutter grades $1.60@$2.25.

Calves—Receipts, 600 heads; better grade vealers fairly active; steady at week's decline; medium and lower grades dragy; good to choice $5.50@$6.00; common and medium $3.50@$4.50.

Sheep—Receipts, 1,500 heads; lamb trade fairly active; fully steady; good to choice wooling 90 pounds down, leniently sorted $5.75@$6.00; largely $5.90@$6.00; few short lambs $5.25.

Cincinnati.

Hogs—Receipts, 1,300 heads; $10 direct and through, $10 over; generally steady; fairly active; top and bulk good to choice, 150-300 pounds, $4.15; 350-500 pounds, $3.90@4.05; 160-180 pounds, $3.85@4.00; 130-150 pounds, $3.40@3.65; 120 pounds, down, $2.50@3.25; packing sows, $2.75@3.00.

Cattle—Receipts, 200 head; calves, receipts, 100 head; nominal.

Sheep—Receipts, 150 head; nominal.

NEW YORK BOND MARKET

NEW YORK, April 1.—(AP.)—Transactions in the most active bonds on the New York Stock Exchange today were as follows (000 omitted in sales column; United States bonds in dollars and thirty-seconds of dollars):

U. S. GOVERNMENT BONDS

Sales.		High.	Low.	Last.
15	Lib 3½s 32-47	100.22	100.22	100.22
78	Do 1st 4¼s 32-47	101.28	101.26	101.26
46	Do 4 4¼s 33-38	101.24	101.21	101.24
6	Do 4¼s 33-38	101.18	101.18	101.18
1	Treas 4¼s 47-52	107.20	107.16	107.16
31	Do 4s 44-54	104.18	104.12	104.16
1	Do 3½s 46-56	102.20	102.20	102.20
16	Do 3½s 40-43 Ju	100.27	100.16	100.27
24	Do 3½s 43 Mar	100.25	100.20	100.25
24	Do 3½s 43-43Mch	100.25	100.20	100.20
47	Do 3½s 44-49	98.10	98.7	98.8
23	Do 3s 51-55	96.20	96.18	96.18

CORPORATION BONDS

Sales.		High.	Low.	Last.
6	Alleghany 5s 44	30	29	29
2	Do 5s 49	21⅝	21	21
12	Do 5s 50	8	7½	8
1	Allis Chal 5s 37	68	68	68
15	Am&For P 5s2030	27	26⅝	26⅝
5	Am I G Ch 5½s 49	69	69	69
15	Am Smelt 5s 47	82½	81⅝	82½
9	Am T&T 5½s 43	103⅝	103⅛	103⅝
3	Do 5s 46	103⅛	103	103⅛
19	Do 5s 60	98⅝	98⅜	98⅝
21	Do 5s 65	98⅝	98⅜	98⅝
6	Am WW&El 6s 75	56	55⅜	55⅝
2	Arm Del 5½s 53	75	75	75
6	Arm Del 5½s 43	87	87	87
6	At&SF cvt 4½s 48	87	87	87
2	Do 4s 95	89½	89½	89½
2	A C Line 1st 4s 52	69½	69½	69½
2	ACL-L&N 4s 52	51¾	51¾	51¾
2	Atl Refin 5s 37	99¼	99	99
11	B&O ref 5s 95	38	37⅞	37⅞
4	Do cv 5½s 60	37	36⅞	37
2	Bell T PA 5s B 48	103	103	103
2	Bell Tel Pa 5sC 60	102⅝	102	102⅝
2	Brklyn Ed 5s 52 E	103	103	103
3	Brook R Trans 5s	87	87	87
5	Brklyn Un G 1 5s 45	106½	106⅛	106⅛
3	Bush Terml 5s 55	15	15	15
2	Do 5s 62	20	20	20
1	Can Nat Ry 4½ 51	81⅞	81⅞	81⅞
11	Do 4½s 56	81⅞	81	81⅞
6	Do 4½s 57	80⅝	79⅝	80⅝
1	Do 4½s 58	80⅝	80⅝	80⅝
1	Do 4½s 55	81⅞	81⅞	81⅞
2	Do 5s 69 July	84⅞	84⅞	84⅞
8	Do 5s 69 Oct	84⅝	84⅝	84⅝
11	Can North 7s 40	98⅝	98⅝	98⅝
1	Do 4½s 57	80⅝	80⅝	80⅝
1	Can Pac 5s 44	83	83	83
3	Carc C & O 6s 52	70	70	70
3	Cen Br Un Pac 4s48	25	25	25
3	Cen of Ga 5s 59C	3	3	3
1	Do con 5s 45	10⅝	10⅝	10⅝
3	C Ind Gas 5s 57	103⅛	103⅛	103⅛
5	Cen Pac 1st 5s 60	66	66	66
3	Do 1st gtd 4s 49	68⅛	68⅛	68⅛
1	Certainteed 5½s 48	28	28	28
1	Chesap Corp 5s 47	66⅝	66⅝	66⅝
10	C & O con 5s 39	101¼	101	101¼
1	Do rfg 4½s 95A	92	92	92
6	Do rfg 4½s 95B	82⅝	82	82
21	Ch&Q 4s Ill 49	90	90	90
3	Chi & E Ill 5s 51	7	7	7
16	Chi G L&Ch 5s37	100	99⅝	100
22	Chgo G W 4s 59	24	24	24
1	Chi I & L 6s 63	13⅞	13⅞	13⅞
11	CMSP & Pac 5s75	12	12	12
13	CMSP&P adj 5s2000	3⅞	3⅞	3⅞
3	Chic NW rfg 5s2037	17⅞	17⅞	17⅞
5	Do deb 5s 33 stp	66	66	66
5	Do deb 5s 34 stp	69¼	69¼	69½
22	Do cv 4½s 49	8	7⅞	8
5	Do 4½s 2037 C	17⅝	17⅝	17⅝
5	Do 5s 71	21½	21½	21½
7	Ch&F 4½s 52 A	21½	21½	21½
11	Do cvt 4½s 60	7	7	7
16	Do rfg 4s 34	21	21	21
1	Childs Co 5s 43	30	30	30
1	Chile Mtge 6s 57	20	20	20
9	Cin Un T 5s57C	100½	100	100½
1	CCC&StL 5s 63 D	52	52	52
5	Do 4½s 77 E	41⅞	41⅞	41⅞
1	Colmb G&E 5s52Apr	70	70	70
1	Do 5s 52 May	68	68	68
1	Do 5s 61	69½	69½	69½
2	Com In Tr 5½s 49	101⅛	101⅛	101⅛
1	Con Gas NY 5½s45	103	103	103
8	Do 4½s 51	93½	93½	93½
2	Crown C&S 6s 47	85½	85½	85½
1	Cuba N I 5½s 42	13	13	13
32	Cuba RR 5½s 52	2	2	2
4	Del & Hud rf 4s 43	70¾	70¼	70¾
3	D & R G 4s 36	20	20	20
1	Do West 5s 78	13½	13½	13½
1	Del Edis 5s 32	92⅞	92⅞	92⅞
1	Dodge Bro deb 6s 40	72	72	72
2	Dug Lt 4½s 67 A	100	99¾	100
1	Erie rf 5s 67	21⅝	21	21
9	Do rf 5s 75	22⅝	21½	22⅝
1	Do pr lien 4s 96	70⅝	70⅝	70⅝
4	Do gen lien 4s 96	46	46	46
10	Do cvt 4s 53 B	42⅛	41⅝	42
1	Do cvt 4s 53 B	41⅞	41⅞	41⅞
1	Fla E C 5s 74 ctfs	3½	3½	3½
2	Gen Bak 5½s 40	99½	99½	99½
3	Gen Pub S 5½s 39	75	75	75
3	Gr Tr Ry Can 6s 36	96	95⅝	95⅝
3	Gt Nor Ry 7s 36 A	51⅞	51¾	51⅞
2	Gt Nor Ry 8s52B	40	40	40
1	Do 4½s 77	30½	30½	30½
1	Gulf M&N 5s 50 C	27⅞	27⅞	27⅞
1	Gulf Sta Stl 5½s42	52	51	51
21	Hocking V 4½s 43	87	85⅛	85½
2	Hudson C1 5s 57	74	74	74
1	Hud Coun 5s 59	102	102	102
1	Hud & M rfg 5s57A	74	74	74
1	Ill Cen 4½s 66	35	35	35
1	Do rfg 4s 55	48⅛	48⅛	48⅛
6	IC&E&NO 5s63A	20¼	20	20¼
1	Do 4½s 63 C	39⅝	39⅝	39⅝
18	Interb R T 7s 52ctf	20½	20	20
20	Do rfg 5s 66	57	56⅝	57
2	Int Gt Nor 1st6s52	18⅛	18⅛	18⅛
1	Do 5s 56 C	17⅞	17⅞	17⅞
8	Int Hyd Elec 6s44	22	22	22
4	Int Mer Mar 6s 41	20	20	20
4	Int T&T cvt 4½s39	21¾	21¾	21⅝
2	Do deb 4½s 52	18	17½	17½
4	Do deb 5s 55	19	18	19
10	KC FtS&M 4s 36	13¾	13¾	13¾
2	KC Pow&L 4½s 61	98⅝	98⅝	98⅝
1	K C South 3s 50	53¾	53¾	53¾
2	K C Term 4s 60	84	84	84
6	Keith R P 6s 46	31	30	30
5	Kresge Found 5s36	41	41	41
2	Lack Steel 5s 50	77½	77½	77½
1	L&AM 3½s 97	75	75	75
4	Liggett & M 5s 51	108⅜	108¼	108¾
8	Louis & N 5s2003B	74⅞	74⅜	74⅝
1	Do unified 4s 40	83⅞	83⅞	83⅞
90	Market St Ry 6s 60	69½	69½	69½
2	McCrory St 5½s 41	22⅝	22⅝	22⅝
4	McKess &Rob5½s50	26⅛	25⅞	26
1	Mead Corp 6s 45 A	36	36	36
3	MilE&L 1st 5s61B	69	69	69
1	MSP&SSM gtd 5s28	29	29	29
20	Mo Pac cvt 5½s49	4	3⅞	3⅞
4	Do rfg 5s 65 A	21	20½	21
123	Do 5s 77 F	22	20½	22
25	Do 5s 78 G	21¾	20½	21⅛
25	Do gen 4s 75	8	7½	8
25	Do 5s 80 H	22	21½	22⅛
44	Do 1st 5s 81	22	20½	22
4	Natl Dairy 5½s 48	80	80	80
4	Natl Steel 5s 56	75	75	75
6	NO T&M 5½s 54	19	19	19
2	Do 5s 54 B	19	19	19
1	NYC Imp 5s 2013	45⅜	42⅜	42⅜
21	NYCAHR deb 4s 34	48½	47½	48½
2	Do rfg 3½s 97	73¾	73¼	73¾
5	NY Dock Co 4s 51	47	47	47
13	NY Ed rfg 6½s 4½	109	108½	108½
2	Do 5s 51 C	102	102	102
2	Do 5s 51 B	103⅛	103⅛	103⅛
5	N Y Steam 5s 51	95	95	95
24	NY Tel gen 4½s 39	101⅝	101⅝	101⅝

Additional Death Notices Appear on Finance Page

Death Notices 1

AINSWORTH—At the family home, Glenshaw avenue, Glenshaw, Thursday, March 30, 1933, at 11:30 p. m., ERNEST L., husband of Ethel Ainsworth (nee McClelland). Services Monday, April 3, at 2:30 p. m. Friends invited. Interment private. Please omit flowers.

AMMAN—Friday, March 31, 1933, at 12:45 a. m., FREDERICK M. AMMON Sr., beloved husband of Wilhelmina Amman (nee Lehrman), in his 75th year, at his home, 139 Stamm avenue, Mt. Oliver. Services Monday afternoon at 2:30 o'clock. Interment in Zimmerman's Cemetery.

BECHTOLD—On Thursday, March 30, 1933, at 6:40 p. m., CHARLES R., husband of the late Ludwina Bechtold (nee Boehn), in his 72nd year. Funeral from the family home, 49 Reese avenue, West Etna, on Monday, April 3, at 8:15 a. m. High mass of requiem at All Saints Church at 9 o'clock. Friends invited. Please omit flowers.

BUCKLEY—On Friday, March 31, 1933, at 9:10 a. m., MARY A. JOYCE BUCKLEY, wife of Lawrence V. Buckley; mother of Thomas and Lawrence Buckley, at her residence, 953 Freeland street, Eighteenth Ward, via Car 48 to Freeland street. Funeral Tuesday, April 4, at 8:15 a. m. Solemn high mass of requiem at St. Canice's Church at 9 a. m. Friends are invited.

CONNER—Saturday morning, April 1, 1933, at 12:45 a. m., Rev. SAMUEL G., father of Dwight H. and Willard G. Conner, of Venice, Pa. Funeral services at the Venice U. P. Church, Monday, April 3, at 2 o'clock. Follow route 28 from Bridgeville.

HAYES—Thursday, March 30, at 8 p. m., MARY M. HAYES, daughter of John and Helen McDonough Hayes, aged 23 years. Funeral from the family home, 1903 Cagwin street, Beechview, Monday, April 3, at 8:30 a. m. Requiem high mass at St. Catherine's Church at 9 a. m.

HOOVER—Suddenly, on Thursday, March 30, 1933, at 2:30 a. m., HARRY C. HOOVER, son of the late Henry and Sarah Hoover, aged 60 years, formerly of McRoberts road, Castle Shannon. Remains at the John P. Sommerock funeral home, 2134 Brownsville road, Carrick, Pittsburgh, via Carrick car to Parkfield street. Services Sunday at 2 p. m. Friends and members of Duquesne Council, O. I. A., are invited. Interment in South Side Cemetery.

KELLY—On Saturday, April 1, 1933, at 4:53 a. m., PATRICK J. KELLY, husband of the late Margaret Kelly (nee Fitzgerald). Funeral from the family residence, 207 North Elizabeth street, Hazelwood, on Tuesday, April 4, at 8:30 a. m. High mass of requiem at St. Stephen's Church at 9 o'clock.

KENNEDY—Friday, March 31, 1933, at 2 a. m., MARY KENNEDY (nee Burns), widow of William Kennedy. Funeral from the family residence, 124 Mansion street, Hazelwood, Monday, April 3, at 8:30 a. m. High mass of requiem at St. Stephen's Church at 9 o'clock. L. C. B. A. Branch No. 190 and friends invited.

KOTTMAN—On Friday, March 31, 1933, at the home of his daughter, Mrs. P. V. Lichtenfels, Pitcairn, Pa., JOHN KOTTMAN, of Reading, Pa., formerly of Edgewood, Pa., aged 87 years. Services and interment Monday, April 3, at Reading, Pa. Please omit flowers.

KUNZMAN—Thursday, March 30, 1933, at 8 p. m., EDWARD T., beloved husband of Josephine Peclak, in his 33rd year. Funeral from Oscar Miller's chapel, 1420 Claim street, Troy Hill, Monday, April 3, at 8:30 a. m. Requiem mass at Most Holy Name Church at 9 a. m. Members of Holy Name Beneficial Society, Holy Name Society, Knights of St. George, Branch 39; St. Anthony's Lyceum and friends invited.

LANE—On Friday, March 31, 1933, at 4:15 a. m., GEORGE LANE, husband of Anna Peace Lane. Funeral services at his late residence, 39 South Emily street, Crafton, Pa., on Monday at 2:30 p. m. Friends are invited.

LITZ—At Cleveland, O., Thursday, March 30, 1933, at 7:15 a. m., FRED, son of the late John and Margaret Dengler Litz. Remains at the Edward B. Laughlin funeral home, 3310 W. Liberty ave., South Hills, until Monday, April 3, at 8:30 a. m. Solemn requiem high mass at St. Bernard's R. C. Church at 9 a. m. Friends invited.

LYNCH—Friday, March 31, at 8:45 p. m., MARY FARLEY LYNCH, widow of Patrick Lynch. Funeral from the home of her daughter, Mrs. Sylvia Eckert, 83 Wilson street, Etna, Pa., Monday, April 3, at 9:15 a. m. Requiem mass at All Saints' Church at 10 o'clock. Friends invited.

MACHER—On Friday, March 31, 1933, EDWARD, son of John and Marion Macher, in his 15th year. Services at the parents' residence, 619 Benton avenue, North Side, Tuesday, 2:30 p. m.

MAGEE—Thursday, March 30, 1933, at 2:30 p. m., DAVID WILLIAM MAGEE, in his 65th year, husband of Luella Trotter Magee. Funeral services at the family home, 3023 Glen Mawr avenue, Sheraden, Pittsburgh, Pa., Monday, April 3, at 2:30 p. m. Friends invited.

MILLER—Suddenly, on Thursday, March 30, 1933, at 3:25 p. m., CATHERINE H. CASSELS MILLER, of 208 Olympia street, Duquesne Heights, wife of William P. Miller, daughter of Mrs. Mary Cassels and the late Patrick Cassels and sister of Mrs. Mary Fess. Also survived by two children. Remains at Colligan Bros.' funeral home, 800 Carson street, South Side. Funeral on Monday, April 3, at 8 a. m. Solemn high mass of requiem at St. Mary's of the Mount Church at 9 a. m. Friends and member of Review 215, W. B. A., are invited. Lodge services Saturday at 8 p. m.

MULLEN—Saturday, April 1, 1933, SARAH L., widow of James A. Mullen. Funeral services at her late residence, 510 Holmes street, Wilkinsburg, Monday afternoon at 2:30 o'clock.

McCOMAS-LUCAS—Friday, at 3:40 p. m., at the Allegheny General Hospital, ANNIE F. LUCAS, widow of E. J. McComas. Friends received at Samson's funeral home, 537 Neville street. Services at M. E. Home, Bower Hill road, on Monday at 11 a. m. Interment in Mt. Lebanon Cemetery.

O'DONNELL—Friday, March 31, 1933, at 5:50 p. m., HANNAH O'DONNELL. Funeral from the L. P. Smith funeral home, 1707 Brighton road, Monday, April 3, at 8:30 a. m. Requiem high mass at the Church of the Annunciation at 9 a. m. Friends invited.

OSWALD—Saturday, April 1, 1933, at 3 a. m., ALBERT C. III, only child of Albert and Virgen Miller Oswald. Blessing services at the family residence, 607 Farragut street, Millvale, on Monday, April 3, at 10 a. m. Friends are invited.

RYAN—On Friday morning at 3 o'clock, M. ALEXANDER RYAN, husband of Josephine Daldon Ryan. Funeral from family residence, 6138 Marchand street, East End, on Monday morning at 9:30 o'clock. Solemn high mass of requiem at Sacred Heart Church at 10 o'clock. Friends are invited.

SANTARCANGELO—On Thursday, March 30, 1933, GUISEPPE, husband of the late Anna Franco. Funeral from his late residence, 221 Meadow street, E. E., on Monday, April 3, at 8 o'clock. Requiem mass at Help of Christians Church at 9 o'clock. Friends are invited.

SCHWATRZ—Thursday, March 30, 1933, CAROLINE, beloved wife of William S. Schwartz and mother of Mrs. Carl A. Walberg, William E. and Ruth Schwartz. Body removed from home to Mt. Royal Cemetery chapel Saturday. Funeral services Sunday at 3 p. m.

STRUSS—On Friday, March 31, 1933, at 8:24 a. m., HENRY W. STRUSS, husband of Louisa Lieb Struss, and father of Mrs. Alverta Rose, Mrs. Aurelia Rose and Wilbert Struss. Funeral from the late residence, 850 Spring Garden avenue, North Side, on Monday at 2 p. m. Friends invited.

SHAW—On Thursday, March 30, 1933, at 1:30 p. m., WILLIAM A., beloved husband of Sarah Shaw (nee Anderson), aged 69 years. Friends received at the home of his daughter, Mrs. John B. Cook, 176 Grant avenue, Etna, where services will be held Sunday at 3 p. m.

SWEENEY—Died at St. Xavier Academy, Latrobe, Pa., on Friday afternoon at 3 o'clock, SISTER MARY RAPHAEL SWEENEY. Funeral at St. Xavier Academy, Latrobe, Monday morning at 9 o'clock.

ALLEGHENY COUNTY MEMORIAL PARK INFORMATION PHONE ATLANTIC 9847.

JEFFERSON MEMORIAL PARK Frick Bldg. Information, AT 3848.

WM. PENN MEMORIAL CEMETERY, Greensburg Pike, Wilkinsburg. PE 9380.

MOUNT ROYAL MAUSOLEUM Entombment space available. AT 3829

In Memoriam 1-B

IN LOVING memory of my grandmother, who died 1 year ago today. Audrey Hamilton.

Florists 1-C

GIDAS Spray, $3. Basket, $5. 3707 Forbes st. MA 1753.

Funeral Directors 1-D

FUNERALS COMPLETE FROM $100 UP
Grime & Blair
4112 Main St Schenley 3000.

Church Announcements

SPIRITUAL service, 716 Melion st., Tues., Fri., Sun. 8 a. m., Thur. 2 p. m. MO 3935

FIRST Spiritual Ch. meetings Tues., Wed., Thur., Sun., 3 p. m. and 8 p. m. Rev. Frey, Sister Glass, 611 E. Ohio, FA 3696.

FIRST United of Pgh., Rev. E. A. Fox, 204 Federal st. 3 & 8 daily, except Sat. Good Friday observed at 3 sharp. O'Mally Craighead, FA 1511.

SPIRITUAL Serv. 697 Sandusky, Mon., Wed. and Fri., 8 p. m. Mrs. Swearingen.

FIRST CHURCH Holy Spirit, 209 Boquet st.; Thur., 3 and 8; all workers; Sun., 8. Mrs. Price, Rev. Swearingen.

FIRST Church of Spiritualism, 256 Boquet st., Sun. and Thur., 3 and 8; dinner, 50c. Special Easter services April 9-16. Mrs. Morrow, Clara Brinks, Mrs. Scott.

CHURCH Rev., 114 Federal st., Rev. K. Fidell, Mrs. Loper, Tues., Thur., Fri., Sun. 3 and 8. Thur., 7, social Apr. 20. FA 0766.

Lost and Found 2

Lost and Found ads are broadcast over WCAE, Radio Voice of Pittsburgh Sun-Telegraph.

BAG—Black with orthopedic lamp in it; lost between Dormont and Wilkinsburg Wed. eve. Finder call CH 8577. Rew.

CAT—Large, big, yellow and white, lost Brownsville rd., St. George Cemetery. HE 1631.

DOG—Brown Pekingese, black face, long hair, 2 white front paws, lost Friday afternoon between 4 and 5. Vicinity 40th and Mintwood st.; child's pet. Liberal reward. Schenley 7330.

FOUND—Black bag, contains sun ray lamp. Owner call Lanie Woods, Jackson 9970.

LOST—2 Boston bulls, male, jet black and dark brindle. Hazelwood dist. License 3365-3366; lib. reward. Hazel 5829-R.

PIN—Diamond shaped basket weave, 1 stone, lost Overbrook; keepsake; reward. 2913 Home ave. CA 3137-J.

PURSE—Brown, containing driver's license, valuable keepsakes; lost between Mt. Lebanon and Carnegie, Tues. eve.; reward. Canonsburg 951.

TEETH—Lower set, lost Monday night downtown. Grant 5400.

WALLET—Brown, cards, R. R. pass; Sat. eve., 6th-9th st., Braddock; keep money. Valley 1814-R. 122 7th st., Turtle Creek.

FOUND ON STREET CARS AND BUSES.
MONDAY, MARCH 27.
Fountain pen, route 65.
Childs' purse, route 39.
TUESDAY, MARCH 28.
Bracelet, route 3.
Watch, route 87.
Pencil, route 87.
Pencil, route 88.
Purse, route 64.
WEDNESDAY March 29.
Watch, route 62.
Information concerning these articles may be had by calling Pittsburgh Railways Company, Lost Department, Grant 7450. Ask for Extension 148.

Personals 3

CASH For Old Gold old bridgework. H. & L. GOLD REFINING CO., 515 CLARK BLDG.

SPIRITUAL advisor; daily. Mrs. M. Williams, 6601 Frankstown ave. EM 1371.

MASSAGE treatments given by licensed operator. Call Fairfax 5069.

Old Gold—We pay cash. All kinds. Wynett's, 928 Liberty ave.

ELECTRO-THERAPY INFRA-RED RAY TREATMENTS & MASSAGE. AT 9777.

BELFOUR SANITARIUM—Massage, baths, special att. colds. 43 Marion st. GR 0659.

SPIRITUAL adv. daily. Circle, Thurs., Sun. Mrs. McCandless, 1603 B'dway, Beechv w.

LICENSED massage parlor, infra-red ray treatments; graduate nurse. FA 1526.

Male Help Wanted 4

COUNSELOR and canvasser for excellent Boys' Summer Camp. State age, social connections, education, athletic interests and length of residence in city. Enclose small picture of yourself. Box N237, Sun-Telegraph.

MEN, 25 to 45, for special sales work. Good pay. 304, 239 Fourth ave.

PRESS runners and spinners and curlers and enamelware dippers and beaters; experienced only; steady work assured. Federal Enameling & Stamping Co., Thompson ave., McKees Rocks.

SALESMAN for large national concern. Good opening. 201 Law & Finance Bldg.

Male Help Instruction 4-A

WELDERS needed; learn all branches. Pgh. School of Trades. 405 Penn ave.

WANTED—Names, men-women, 18-50, wishing Steady Post-depression gov. jobs; start $105-$175 month. Common edu. usually sufficient; full partic. with samp. coaching—FREE; write today. B 237, Sun-Telegraph.

Female Help Wanted 6

PRESS runners and enamel ware dippers and beaters. Experienced only. Steady work assured. Federal Enameling and Stamping Co., Thompson ave., McKees Rocks.

WOMEN AND GIRLS FOR SALES WORK. 508 RENSHAW BLDG.

Female Help Instruction 6-A

JAZZ PIANO, 50c lesson. Freddy Rose, radio art., 830 E. Ohio st., N. S. CE 2261.

Work Wanted 10

CARPET and linoleum laid; new work measured, sewed and laid; remodeling a specialty; estimates furn. Penhurst 7198.

CURTAINS made to order, $1 pr.; choice of several materials. Churchill 3225.

FREE Estimate on Radio or Washer repairs. HE 8243.

MOVING—Careful movers; low prices; local and long distance. HI 2408-M.

PAPERHANGING, $3 rm.; paper removed by steam; paper wholesale. Nesbit Bros., MA 0643.

PAPERHANGING, PAPER REMOVED, $2.50 UP; PAPER ½ PRICE. EV 5659.

PAPERHANGING—SPECIAL 2 AVERAGE RMS WITH PAPER, $9.25. FA 4356.

PAPERHANGING, $3 rm.; trim both edges; go anywhere. Collins, EV 8051.

PAPERHANGING, $6 rm. up with paper, nice sel., best ref., guar. Blinn, SC 1881.

PAPERHANGING—$4.85 room up, incl. paper, 1933 sel., wk. guar. Young. MO 9192.

WALLPAPER cleaned, 4 rooms for $4; house cleaning; exp. man. AT 2787.

WALL PAPER expertly cleaned; no dirt, white workman, prices reas. EV 4109.

WALLPAPER REMOVED BY STEAM, $2.50 ROOM. LO 1678.

PITTSBURGH ASSN. IMP. OF POOR
Free Employment Bureau.
SKILLED MECHANICS, HANDY MEN, Carpenters, Painters, Plumbers, Electricians, etc. Coal Carriers, Housemen, Orderlies, Handy Men, Farmers, Pick and Shovel, etc. Capable, dependent family men personally known to us. Help us find these men work. Free Employment Bureau, 428 Duquesne way, Atlantic 4183.

Situations Wtd., Female 11

DRESSMAKING, dress, suit, coats; low price. Pieper, 35 Grove st., Emsworth, car 13.

EXP. colored girl desires general house work and laundry. Call SC 8082.

HOUSEKEEPER, widow, needs work, private home, stay nights. Mrs. E. Jacobs, care of Frank E. Long, Dravosburg, Pa.

LAUNDRESS wants day work or personal washings; curtains stretched; to take care home; ref. HI 1206-J.

OFFICE secretary-cashier desires position; best ref.; 8 years' exp. Everglade 0430.

STENOGRAPHER, exp., general office work, good reference. CH 3944.

RELIABLE WHITE WOMAN wants house or part time work; no laundry; no objections to one child; city ref. MO 3346.

Sale, Business Opportun. 12

FOR SALE—Confectionery and lunch room; good location. Homestead 2235-R.

HOTEL—Old beer location, all occupied, good lease, reas. Carnegie 617-M.

Wtd., Business Opportuni. 13

WANTED to buy or rent Gas Service Station, good loc. Write Y 116, Sun-Tele.

Schools and Instructions 16

ENROLL now in Pittsburgh's first Beauty School, Maison Frederic Beauty School, 207 Fifth ave. Atlantic 0884

CLASSIFIED ADS ARE AMONG THE GREATEST MONEY-SAVERS KNOWN.

Moving and Storage 19

BLANCK'S Furniture Moving, 6344 Penn. Storage. HI 0466.

MARTIN—Careful, reliable moving. $2.50 room up. SC 6344.

Ed Werner Local & long dist. moving insured; storing. CA 4425.

Red Line Storage, local, long dist. moving, reasonable. PE 3298.

HUBERT Transfer & Storage. Local, long dist. mov. CE 0453.

FURNITURE, MOVING AND STORAGE. HAUGH & KEENAN S. & T. CO. MO 6700.

HARRISON & SHIELDS, reliable moving and storage. 1607 Center ave. GR 0935.

Moving 19-A

SWIFT—Local moving, $2.50 room; long distance, $18 per 100 miles; expert padded van service. LO 1678.

Will Frederick Exp. pianos, furniture mover. CE 2006.

$2.50 Per room; careful and reliable. Schenley 7535; Schenley 1212.

BRICELAND'S Moving, $3.00 rm.; storage, $1.50 rm. 5132 Penn ave. MO 7619

Coal, Oil & Wood 21

AAA best lump $2.95; egg, $2.75; stove, $2.50; furnace, $2.50 delivered. SC 1212

BEST dou. screen fur. lump, $2.50; large lump, $2.75 del. MO 3240—PE 7798.

CLASSIFIED ADS ARE AMONG THE GREATEST MONEY-SAVERS KNOWN.

Wanted, Business 14

LEARN to operate Burrough's Typewriter, 1933 & Cal. mach., day & eve. classes. Terms. 818 Liberty ave. AT 5714. Free cat.

Blinds

BLINDS CLEANED—CH 1910. Acme Pro

BLINDS CLEANED AND TURNED, lower prices. Isel—One-day service. ST 2653.

Brakes Relined

BRAKES RELINED—25% OFF List price—NOW—(official inspection deadline is April 1st). Downtown's finest equipped repair shop.
WILLIAM PENN GARAGE,
20 Tunnel st. AT 9320.

Detectives

DETECTIVE MORSE—Secret investigations. Carrick 1407. Box 644, Pgh., Pa.

Fur Jacket Made From Old Coat

YOUR old fur coat made a jacket, $15. Fur scarfs cleaned, 75c. Scarfs repaired. S. PIRTKO, 426 Penn ave., nr. Horne's.

Ice

ICE
THE PERFECT REFRIGERATION FOR
BEER
CONSOLIDATED ICE CO. GRANT 0617.

Piano Tuning

PIANOS tuned, cleaned, polished, $2; orders this week. R. F. Long, MO 6116.

Wanted—To Buy Furniture

FURNITURE wanted; will pay cash and move immediately. Call Atlantic 5564.

FOR RENT Furnished Rooms 30

AMBERSON AVE., nr. Baird—Quiet mod. home, nice rm.; $15 mo.; priv. bath, $7.50 week. MA 4251.

BEECHVIEW—Ideal rm. for 1 or 2 girls; board opt., nr. cars, very reas. LE 1656.

BARTLETT ST., 5541, Sq. Hill—Beaut. rm. for 1 or 2; gar. opt.; reas. HA 6199-M.

COLLINS AVE., 219—One or two rooms, with kitchenette, furn. or unfurn.

E. E., 140 S. Fairmount—Lg. fr. rm., 2nd flr., priv. bath, twin beds, opt., nicely furn.; also 1 rm. lt. hskpg. MO 8019.

E. E.—6213 Kentucky—Beautiful rm., twin beds, adj. semi-priv. bath. MO 3864.

E. E.—Attractive rm., pri. bath; other rms., $3 & $4 wk.; prl. home. MO 1503.

E. E.—286 S. Negley, well furn. room, next bath, also 2 room hskpg. apt., reas.

IF YOU do not find what you want in this column phone Rental Service, Grant 5400 for additional listing of furnished rooms.

MT. LEB.—Beautiful rm., new mod. home, free parking, garage opt. LO 0371-M.

N. S. Columbus ave.—Cheerful rm., suit 1 or 2; Reas. Meals optional. CE 3620.

OVERBROOK BLVD.—Attr. r., pvt. fam.; $4 wk.; with breakfast, $5. CA 1020-R.

SQUIRREL HILL—Nicely furnished room above garage; 1 or 2 gentlemen, bath, running water, garage. Hazel 1415.

WHETHER you have a few suitcases or many rooms of furniture to be moved, you can find someone for the job by consulting today classification 19. Transfer and Storage.

Rooms in Hotels 30-A

HADDON HALL HOTEL, 4730 CENTER AVENUE — ROOMS WITH PRIVATE BATH, $40 MONTH. MA 7123.

Unfurnished Rooms 31

ARLINGTON AVE., 1111—2 rms., fin. attic, $15; 2 rms., 1st fl., $14, pvt. HE 8211.

BEECHVIEW, 1424 Methyl—4 rms., 1st fl., furn., $35, unfurn., $30. LE 5595-J.

BROWNSVILLE RD., 3004—$25—4 rms., pri. bath; choice location. CA 2128-J.

CARRICK—3 rooms, use of bath; all conveniences; reasonable. CA 1564-J.

CARRICK, 1800 Leolyn—4 rms., priv. bth; 2nd fl., $25, imm. possession. CA 2711-J.

CARRICK, 221 E. Agnew—3 rms., 1st fl., use bath, laundry.

CRAFTON HTS.—3 rms., 2nd fl., new home, all conv., garage. WA 4261-R.

E. E. 6137 Jackson—Large, cheerful rm., t. bath, shwr., $12 mo. HI 1215-R.

FRANKSTOWN AVE., 6935, key; 3-4-5 r., pvt. b.; immed. poss.; reas. HI 2757-J.

IBERIA ST., 424, So. Hills; 3 rms., 2d fl., gas, light, furn. ht., $25. EV 8403.

KNOXVILLE, Rochelle st.—3 rms., light, ht., gas inc.; nr. cars. EV 1200.

MADISON AVE., 926—Mod. 4-rm. apt., cheerful, clean; Murphy bed, yard, h. w. heat; rent reas.

MOD. brick, 3 rms., 2nd floor, bath, h. w. flrs.; heat incl., $23; gar. CA 4753-J.

MT. WASH. BARGAIN.
Three first floor rooms, sun porch, pantry, use of bath, ldry., heat furnished, one-half gas lights, shower. Rent $25, gar. optional. HE 5068. 244 Cairo st.

MT. WASH.—3 rms., priv. bath, entra.; sep. meter, h. w. heat, $18, gar. HE 6545

MT. OLIVER, 508 Giffin Ave.—2 rms., 2nd flr., all conveniences; adults. EV 2631.

N. S., 4 Carrie—Apt. 3 rms., bath, furn. ht.; $25; on car line. CE 4455.

N. S., 3314 Fleming—3 nice rms., bath, $18; no objection to 1 child. LI 5706-R.

N. S., 1119 Hall st.—4 rms., bath, shower; hot water; reasonable. Linden 5262.

OAKLAND, 22 Wellsford; 3 large painted rooms, bath; rent reduced.

PHONE Rental Service, Grant 5400, for additional listing of unfurnished rooms.

SOUTH SIDE—3 rms., 2nd fl., bath, sep. gas, light, $18; May 1st free. CA 2804.

7530 TIOGA ST.
Seven rms., bath; all conveniences; gar.; suit 2 families; very reasonable. CH 7369

Housekeeping Rooms 32

BELLEVUE—3 furnished rms., all conv.; garage optional. LI 5745.

BELLEVUE—Priv. home; 3 rms., bed-liv. rm., kitch., semi-priv bath. LI 2066-W.

BELLEVUE—2 or 3 conn. rms.; newly furn.; private home. LI 4324.

BEN AVON, 329 Forest—3 furn. rms., couple only; nr. cars, trains. LI 4064-R.

BRENTWOOD—2 rms., complete furn; 1st fl.; priv. entrance. Reas. CA 1981-R.

BROOKLINE—2 nice rms., complete, sink, unlim phone; $20 month. LE 2006-J.

CARRICK—2 nice rms., newly decor., sink, range, nr. cars; adults; reas. CA 1243-R.

KNOXVILLE, 238 Alice st.—2 rms., furn. or unfurn., reduced rent. AT 8385.

MT. WASH.—2 furn. rms., 2nd flr., nr. bath; all conv.; gar. opt. EV 0727.

WILK., 426 Kelly ave.—2 nicely furn. rooms, complete, garage opt.

Rooms With Meals 33

BELLEVUE, lovely rm., priv. adult home; meals, gar. opt.; nr. cars, bus. LI 0560-J.

BEN AVON—1 or 2 rms., for 1 or 2, priv. home, nr. cars, trains, reas. LI 2406-R.

CARRICK—2 gentlemen, front room, priv. home, with meals; gar. opt. CA 2758-R.

CATHED. Dist., 247 Meliwood; desir. lge. rm., gd. mls.; $35 mo.; gar. op. MA 7312.

E. E.—Shady, at Howe; rm., 1 or 2; good meals; free parking. EM 9865.

MT. OLIVER, Stamm ave.; rm., board, 1 or 2; ldry.; free park'g; $8 each. EV 4586

Apartments 35

AVALON—1st fl. dupl.—5 rm., b., c. furn., $30; apt., 2nd flr., 5 rms., semi-pri. b., $20. LI 6112.

BELLEVUE—$45, 2nd flr.—Modern brick duplex, 5 rms., bath, very attractive, elegant location. Grant 6621—Linden 1251.

WILKINSBURG—4-5 rms., bath, shower, hardwood floors, steam heat, incinerator; best location, $35-$55. CH 2716.

BELLEVUE—4-5-6 lge. rms.; bath, prchs., h. w. ht., gar., ldry.; $25 up. LI 0579-J.

BELLEVUE—4 rms., pvt. bath, use ldy., pch., furn. ht., adults. LI 1733-R.

ELLIOTT—4 rms., bath, heat, incl., frig., janitor serv., gar.; reduced. HE 8443.

EDGEWOOD, 125 Oakview—Duplex, 2d fl., 4 rms., bkf. nk.; $40; gar. opt. PE 7053.

WILK.—E. Wood Farms; 6-rm. dup., sun porch, gar., h. w. flrs., h. w. ht. PE 1103

WLK.—5-rm. apt., heat, hot water, incl., h. w. flrs.; kelv., $40. Owner, PE 4827.

WILK.—Attr. 6 rms., sunroom, h. w. heat; reduced to $55; Gentiles. CH 1469.

EMSWORTH—5-rm. mod. apt., 1st flr.; near train and cars; $25. LI 4450.

EMSWORTH—5-rm. apt., sun par., h. w. flrs., el. ref., nr. schls., cars, $45. LI 3158

SWISSVALE—Brick dup., 6 rms., garage; greatly reduced; month free. BR 0385-W.

MILLVALE—Mod. 2-4 rms., bath, all conv., heat, gar. incl. Millvale 1199-M.

WILK., 1036 Rebecca st.—5 rms., sun pch., yard, $40. Free to May 1. CH 4958.

WILK.—Fine loc., mod., 4 rms., inador, h.w. ht. incl., Frig., gar. PE 9308.

3430 BATES ST.—Apts. of 3 and 4 rooms, modern, reduced rent. AT 4232.

WHETHER you have a few suitcases or many rooms of furniture to be moved, you can find someone for the job by consulting today classification 19. Transfer and Storage.

CLASSIFIED ADS ARE AMONG THE GREATEST MONEY-SAVERS KNOWN.

City, Suburban Houses 39

WILK., 1700 Montier st.—Mod. 6 rms., garage, coal furnace. HA 3928.

OAKMONT—New houses, 6-7 rms., low rent, latest improvements. Oakmont 198.

COL., 5-4-3-2 rms., $20-$12. Call for rent list. Lando, 331 Fourth ave. CO 4487.

4 TO 6-ROOM houses, $25 to $15; in center of Wilkinsburg. PE 4522.

WHETHER you have a few suitcases or many rooms of furniture to be moved, you can find someone for the job by consulting today classifications 19. Transfer and Storage.

FOR RENT Apartments, East End 36

REAL BARGAIN
Sq. Hill, 5 rms., sun parlor, steam ht., frig., janitor; fine condition. HA 0815.

CALLOWHILL ST., 5705—4 and 5-room apts., $50-$55, incl. heat, frigidaire, janitor; open Saturday and Sunday, 3 to 4 p. m., or phone Court 4720.

HOLDEN, 5737, near Maryland—5 light rms., large wardrobes, frigidaire, heat; $55 & $65. Wm. King, 218 Hastings.

NEAR HIGHLAND PARK.
Attractive 5-rm. duplex, 2nd flr., h. w. flt., elec. refrig.; reas. MO 0466.

OAKLAND-PARK MANSION — GRAND 7-RM., 3 BATHS. MAYFLOWER 8677.

OAKLAND—2-3-4-r. apts., all conv., good loc., reas. Owner, 366 Oakld. av. MA 7351.

WINEBIDDLE, S., 330—1st floor duplex, 4 rms., bath, furn., pchs., adults. MO 4742.

DARLINGTON, 5740—6-7 rms., tile bath, frig., ht. inc., gar., gentiles. JA 1603-W.

HOMEWOOD—5 rooms and bath, on car line. $25. Lehigh 0429-R.

ALDER ST.—Shadyside duplex, apt. 4 rooms, garage, NEW. Schenley 8583.

MEADE ST., 6934—7 rm. dup., 2 baths, frigid., heat, garage incl. MO 5870.

RUSHTON AVE., Wilk., nr. Penn. PE 5123. 4-5 rms., $25-$30, house, gar., $50.

OAKLAND—3 or 5 rms., sink, pvt. bath, porches, yard; reasonable. MA 2088.

3-ROOM MODERN APTS., $37.50. HAZEL 2650.

WILK.—Attr. 4-rm. apts., bath, 2d and 3d flrs., sun p., heat, $35 & $35. HI 1184-R.

E. E.—HOWE ST.—4-rm. apts., priv. bath, hardwood floors, 2 porches. MO 9823.

APTS, 218 N. Craig—6 rms., bath, frig., porch, low rent. Hazel 0875.

Apartments, South Hills 37

See Mt. Lebanon's Most Beautiful Apartment,
THE EMBASSY
2, 3, 4 and 5-room suites
FURNISHED OR UNFURNISHED
$50 Up.
Lobby and lounge, roof garden, elevators, switchboard telephone and maid service; near stores, schools and parks; 15c Oriole bus stops at door.
Resident Manager, Locust 1590.
239 Beverly Rd. MT. Lebanon.

DORMONT—Attr. new 5-room apt., tile bath, porch, steam heat, hot water, G. E., janitor serv. Must be seen to be appreciated; bargain. $45. LE 6469-J.

BEECHVIEW—Mod., 5 rms., bath, 1st fl., hwd. flrs., ht. water, refrig. incl.; porch, yd., gard.; ideal small child. LE 4358-R.

DORMONT—Modern apt., newly dec., 5 rms., breakfast room; Majestic refrig., hot water heat; reduced. LE 1840-M.

BEECHVIEW—5 rms., tile bath, hwd flrs., heat, hot water, Frig., range, linoleum incl., $52.50; on car; adults. LE 0947-R.

BEECHVIEW AVE.—Red. to $40; 1st or 2d flr., 5 rms., tile b., gar. LE 9256-J.

BRENTWOOD—Dup., beaut. 5 rms., bath, gar., reduced rent. CA 1693-J.

BEECHVIEW—4 rms., pantry, bath, pch., ldry.; incl. furn. heat; $30. LE 4533-W.

BRENTWOOD—3-4-5 rm. apt., heat included, $25, $30, $40, $45. Carrick 1153.

BEECHVIEW, 1719 Suburban; 6-rm. dup., sun parlor; opposite car stop. LE 0265.

CARRICK—4-5 rms., sun par., shower bath, ht., gar.; also 5 rs., ba., $29. CA 0680-J.

CARRICK, 33 Minooka; 1st fl., 4 rms., bh.; 2 sq. cars; $28; gar. opt. CA 0979-M.

CARRICK, 2914 Claremont, mod. 4 rms., heat, hot wt., hdwd. flr., $30. HA 4904-J.

DORMONT—Apt., 5 rms., sun parlor, heat, hot water, furn.; now $43. LE 3547-R.

DORMONT—Dupl., 2nd fl., 6 rms., sun rm., h. w. ht., refrig., gar. Adults. LO 2430-R.

DORMONT—6-rm. dup., 2d fl.; sun parlor, gar.; $55; near car. LE 0213-J.

DORMONT, 1205 Illinois—5 rooms, 2d-3d fls., h. w. ht., frig., reduced. LO 0687-J.

DORMONT, 1513 Hillsdale—5 rms., 2d flr., bath, h. w. ht., frig., gar. LE 2907.

DORMONT—CORNER APT. 5 ROOMS; TILE BATH, RANGE; $40. LE 0213-J.

KNOXVILLE, 222 Alice St.—Mod. 6 rms., bath, h. w. heat, yard, near schools, cars; greatly reduced. LE 7823.

KNOXVILLE—5 rms., bath; cor. Knox and Moore ave., 2d floor; nice loc. HE 4144.

AMANDA St., Knoxville—5 rms., s. p., 1st flr.; $40; 7 rms., ht., gar. $50. EV 0983.

MT. LEB.—4-rm. apt., newly decorated, heat incl., $37.50; gar. extra. LE 2069-M.

MT. LEB., 225 Lavina ave.—4 rms., bath; near cars, stores, $35; gar. LE 0927-W.

MT. LEB., 639 E. Shady Dr.—Mod. 6 rm. dupl., Frig., gar.; low rent. LE 3066.

MT. LEB.—4-rm. duplex, 1st flr., private, conven., garage; reduced. LE 6560.

MT. LEB.—5-6 rms., porch, frig., h. w. heat, $55-$65, now or May 1. LE 5978-M.

$45—Mt. Leb. dup., 6 rms., sun parlor, hot air ht., gar. 3423 Meadowcroft. LO 0685-R

MT. WASH., 310 Bailey—Dup., 1st or 2nd floor, 4 rooms, bath, $30. SC 0348.

Apartments, North Side 38

$30.
Brighton rd., 1512, Orchlee st., duplex, 4 rms., bath, porches, st. heat. Inq. 1506 Orchlee st., 2nd floor. FA 2252.

BRIGHTON RD., 3530—2nd flr., modern dup. 5 rms., bath, ldy., furnace. FA 5111.

LIVERPOOL ST., 1225—3 rooms, semi-bath; all conveniences; $20.

PERRYSVILLE AVE. DIST.—5 lge. rms., bath, pantry, porches. $35. FA 8949.

JACKSONIA ST., 12—4 rms. and small rm., bath, porch, all conv., $30. FA 1658

BRIGHTON RD.—4 rms., sun parlor, hot-water heat, garage, $42. FA 6749.

$25—MONTEREY ST.—2 rms., bath, ddy., light and heat inc. FA 1230.

East End 40

ROSLYN PLACE
ELLSWORTH, NEAR AIKEN
Homes of 8 rooms, 2 baths, gas, electric light, steam heating, laundry, range, cement cellars, porches. General electric refrigeration and incinerator. RENTALS, $75 to $87.50.
Commonwealth Real Estate Company
312 FOURTH AVE. COURT 2006

WILKINS AVE. at corner of Beeler; individual houses in row on either street; 5 rooms, $35; 6 rooms, $40 and $45. K. T. Rafferty, Berger Bldg. CO 4137.

7530 TIOGA ST.
Seven rms., bath; all conv.; suit 2 families; gar.; very reasonable. CH 7369.

MODERN homes at greatly reduced rentals, 6 and 7 rms., breakfast rm., tile bath, shower, garage, hot-water heat, Frigidaire, $60. Hazel 5209.

MODERN homes, greatly reduced rentals; 8 rooms, 2 baths, shower, hot water heat, Frigidaire and garage, $75 and $85. Schenley 1402.

MODERN homes; greatly reduced rentals; 6-rm. houses, tile baths, shower, hot-water heat, Frigidaire, garage, $65 and $75. Schenley 1402.

E. E., 420 N. Graham St.—6-rm. house, tile bath, shower, new 1930, porches, near schools, double garage. MO 7340.

$45—Modern 5-rm. brick, tile bath; 430 Beatty st. Call MO 7251 or PE 0654-J.

HOMEWOOD—Red. $22.50; 4-room brick; bath, ldry., yard; good cond. GR 6124.

SHADY Ave., 1355—Mod. 6 or 8 rm. house, $75-$90, pchs., lawn, gar., kelv. HA 5567-J

1643 SHADY AVE.—Modern 7 rms., 2 baths; immediate poss. Call Hazel 1256.

SIX rms., breakfast rm., tile bath, shower, hot-water heat, $35; 1 mo. free. HA 5209.

DUPLEX—2nd flr., 1266 Negley, 6 rms., 2 baths, garage, fair rent. Hazel 0875.

5TH AVE.—New mod. brick, 8 rms., 3 baths, 2-car garage; $100. MA 2062.

EAST END—6 rooms, private bath, reduced rent. 841 N. St. Clair st. MO 3613.

5-ROOM house, col. tile bath, frigidaire, $50. Herman Kamin. HA 5720.

ROOMING HOUSE, 356 N. Craig—11 rms. at low rent. Hazel 0875.

North Side 41

PERRYSVILLE AVE.—7 rms. bath, coal fur., g'ly red., $30. Apr. free. Hazel 4229.

TAYLOR AVE.—9 rms., 2 baths, elc., 2 families, $50. J. O'Neil. FA 2141.

South Hills 42

$35—Nice small home, 5 rms., bath, all mod. conv.; good location, near everything. Locust 0732.

ALPINE AVE., 215—8-rm. house, bath, ldry., furn., arr. for 3 fam. CE 9507.

BEECHVIEW AVE.—$50, brick house, 10 rms., bath, free rent to May 1. SC 1972.

BROOKLINE, Pioneer ave.—Mod. 6-rm. brk., nice yd.; nr. cars, schls. LO 0524-R.

DORMONT—5-rm. dup., pchs., hdwd. flrs., h. air ht., nr. 42 car. $35 & $40. LE 1668.

MT. WASH., 118 Bingham—Mod. 8-rm., 2 ba., 1 or 2 fam. Mrs. Barnhart. FA 0127.

MISSION HILLS, $75—6 rms., sun parlor, 2-car garage, h. w. heat. Call LE 6000.

BROOKLINE, AIDYL AVE.—5 rms., large yard, nr. schools, cars, $37.50. LE 0390.

Bellevue, West View, Avalon, Ben Avon 43

BELLEVUE, 128 N. Freemont—10-rm. brk., coal furnace, porches; now $60. LI 0947.

BELLEVUE—Houses and apts., $25 up. J. O. Bower, 6 Meade ave. LI 0200.

Business Properties 47

For Sale or Rent—Pike St.
Warehouse with railroad siding, 6-story and basement, 50,000 sq. ft.; 2 large freight elevators. Steam heat. Corner of two streets. Excellent loading facilities. PEOPLES-PITTSBURGH TRUST CO., Fourth ave. and Wood st. CO 5600.

FOR RENT Furn. Apts. & Houses 45

EL TOWER 5500 Munhall rd., nicely furn. 1-2-room apts.; cabinet kitchenette; hotel service included; at new low rates. HA 4400.

MT. LEBANON—Sublet, strictly mod. eff. apt., a 3 and 4-rm., furn. or unfurn.; attractive rentals; imm. poss. LE 6144.

E. E., 135 Stratford ave.—High grade apt., 4 rms., baths, $70, incl. heat, R., gas, frig., garage, adults. Gentiles.

E. E., 5427 Howe—2-3-4 room apartments, tile bath, frigidaire, garage. MA 4769.

E. E., 5735 Kentucky ave.; 2 and 3 rooms, private bath, reasonable, good location.

N. S.—Apt., 1 or 2 rms.; all mod. conv.; suit 2 or 4; very reas. 926 Madison ave.

E. E., 7605 Penn ave.; 4-rm. apt., comp. furn., pvt. bath, phone, lt., ht. CH 2870

SCHENLEY HGTS.—Sec. fl., 2 rms., comp. kitchen, bed-liv. rm., $5 wk. MA 6951.

BELLEVUE—Completely furn. 5-rm. apt., bath, sun porch, ldry. Linden 5857.

Offices and Desk Room 50

Commonwealth Bldg. Annex
Dignity, Comfort, Economy
The remodeled Annex solves that "overhead" problem — without loss of prestige.
Commonwealth Real Estate Company
312 FOURTH AVE. COURT 2006

→ Westinghouse Bldg. ←
Desirable space, single or ensuite. AT 4051.

AMERICAN BANK BLDG.—Offices, single or en suite. George Bros. Court 3100.

FURN. OFFICE or desk, mail address, $5 mo. 207 Investment Bldg. AT 6959.

FOR SALE East End Houses 61

PT. BREEZE DIST.—Mod. 9-rm. brk., tile bath, hwd. fl., elec. range, lge. Frig. A-1 cond.; leaving city, must sac. MO 4861.

EAST END HOUSES, DUPLEXES, APTS. HUSS BROS., REALTORS. 5972 BAUM BLVD. MONTROSE 8684.

Sale Farms—Acreage 72

MARS—3 A., 5 rooms, bath, gas, elec., est. $2,500. Jordans, 850 Grant Bldg.

Sale or Exchange 73

GOOD home, worth $14,000, on car line; 15 r., lge lot, 3 garages; assume mtg $6,000; cash $1,000 & house worth $2,500. CE 8767

BROOKLINE—10-rm. house for California improved or Penna. farm. LE 0952-J.

WILL trade small lot for larger lot or small home. V 235, Sun-Telegraph.

Mortgage Loans 81

WE FINANCE HEIRS TO ESTATES—Mtgs, securities, deposits of closed banks. National Finance Co., Berger Bldg.

PRIVATE funds 1st and 2d mortgages. Frank J. Shermer, 508 Grant st. AT 1365

PRIVATE funds, 1st and 2nd mortgages. Frank J. Shermer, 508 Grant st. AT 1365.

PRIVATE funds for several good small 1st mtgs. Owners call HA 3142 any time.

I HAVE funds for several good small 1st mtgs. Owners call HA 3142 anytime.

Miscellaneous 85

PLUMBING bargains to you direct. Mfrs Dist. Co., 325 Penn ave.

Household Goods 86

BED SHEETS "MOHAWK" Mak. 81x90. DUKA'S, Market St., cor. Fourth. 59c

WASHER Ironer, parts serv. Ferry El. Serv., 310 Ferry. Co. 2283.

Gaffield Call us for washer repairs. 100 Market st. CO 3197.

10c Belts and repairs for all make swprs. Carter's, 22 Graeme st. AT 0913.

FURNITURE (used), large selection, reas. Belmar Storage, 741 Penn ave., Wilk.

$4 Ice boxes like new, free delivery. 123 Brownsville rd. HE 8243.

LIVING rm. and kitchen furn., prac. new frigidaire. 314 Meyran ave.

FURNITURE—Used, large selection, lowest prices. 1018 Western ave.

Electric Refrigerators 86-A

SOMETHING'S happened in refrigeration; don't buy any until you hear about the new revolutionary principle. Phone Court 5527.

Office & Store Equipment 89

NEW portable typewriters, Fort Pitt Typewriter Co., 644 Liberty. $19.50

SAFE CABINET, desk chairs, visible equipment, 701 Clark Bldg. AT 4654.

OFFICE FURNITURE—New and Used. Wachters, 917 Western ave., N. S. FA 4192.

Pianos For Sale

RECONDITIONED upright and player pianos, $10 up. Frederick's, 913 Liberty ave

SLIGHTLY used Player Pianos, 20 rolls & bench, $50. Boggs & Buhl. FA 2600.

Wanted to Buy 93

WANTED to buy Delco Farm electric lighting plant. Aliquippa 1038-W.

Automobiles For Sale 94

BUICK USED CARS
Keystone Buick Co., Baum and Liberty.

CADILLAC LA SALLE USED CARS
Roystan Cadillac La Salle, 5607 Baum Blvd.

CHEVROLET USED CARS. Cochran Used Car Lot, Center-Negley. Hiland 5122.

CHEVROLET '29 Sedan, real buy. Pinkerton Motor, 1940 Brighton rd. FA 1195.

CHRYSLER 4-dr. Sedan; new tires, fine motor; $50 down, $2.50 week for 20 weeks. Dormont Motors, 2875 W. Liberty ave., Dormont. Lehigh 9191.

CHRYSLER—1931 sedan, $495. N. S. Buick and Pontiac Co., 100 W. Stockton ave., N. S. Fairfax 7800.

CHRYSLER USED CARS
SAMSON MOTOR CO., 5647 BAUM BLVD.

DODGE '30 DA Coach. Kamins, 1648 Shady ave. HA 1332. $231

FORD—Coupes & Coaches. Pick out one of these many values and we will make you a deal. Donaldson Motor Co., 1103 Western ave., N. S. Cedar 3601.

FORD—Late 1930 dark blue sport coupe; excellent motor and running gear; simonized; a good looking car; $150; easy terms. LEHIGH 8700.

FORD 1930 Sport Coupe, $135. S. C. Lewars, 325 Penn ave., Wilk. CH 8938.

FORD 1929 Fordor Sedan, $75. S. C. Lewars, 325 Penn ave., Wilk. CH 8938.

HUPMOBILE Straight 8 4-door Sedan, perfect in every respect, $225; low down payment; balance to suit. 2875 W. Liberty ave., Dormont. Lehigh 9191.

HUP MARKED TRADED CARS
H. F. Gleason Motors, 5835 Baum Blvd.

LINCOLN, REO USED CARS. McKinley-Gregg Auto Co., 447 North Craig st.

OAKLAND '30 Cus. Sedan; like new; fine motor, 6 w. w.; sac., $198. EV 5347.

PONTIAC USED CARS
Pontiac Retail Store, Baum and Craig.

STUDEBAKER 1931 coupe, perfect, $495. 3941 California ave. LI 2210.

DIXON Ford NORTH SIDE — WE have a large stock of traded cars; all makes and in first-class condition at reasonable prices. Dixon Motor Co., 109 W. Montgomery ave., N. S. Fairfax 3620.

REPOSSESSED CARS
5748 Baum Blvd. Montrose 9749.

BENNETT BROS., 5100 Center ave. MO 0911; open 5:30 evenings; Sunday 10 to 1.

REPOSSESSED CARS
5820 Center ave. Montrose 7664.

USED CAR BARGAINS—Faunce Motor Co., 4724 Baum blvd. SC 8000.

WILL sacrifice $195.00 equity on any model new Ford for $100.00. Call Montrose 1492.

GOOD USED CARS
Frank D. Saupp, Inc., 5838 Baum at Euclid

AUTO licenses secured in record time. Rice & Irwin, 128 N. Highland Ave.

Trucks & Tractors 95

SAUPP'S used trucks, all makes and models. 5803 Center ave. Hiland 5131.

Dogs, Cats, Etc. 100

PUPS, $1.50 up, at Puppyland; loads of pups, 20 monkeys. 905 Penn ave.

WHITE Collie pups, 11 wks. old, pedigreed. Bred from prize winners. PE 2814.

Horses, Cows, Etc. 101

TEAM farm horses, weight about 3200. R. L. McKallip, 141 Sewickley, Pa.

Rabbits and Supplies

ALL ped. breeds, reduced; does with litters of 8, $4; other stock $1.50. Noblestown Rabbit Farm, Box 48, Noblestown, Pa.

Farm and Garden

MONTHLY ROSES—Ever blooming, $3 per doz. Beverly Nursery, Lehigh 7624.

Poultry and Supplies

WORLD'S FINEST BLOODLINE CHICKS. Thousands of satisfied customers and Minor Bureaus of U. S. and Brazilian governments have purchased our chicks and matured stock from Bloodtested Tancred, Fassel, Thompson, Hollerman and other famous bloodlines. They're bred to grow larger, mature quicker, lay better.

Write for Our Free Poultry Book

Prices Prepaid	100	500
Leghorns, Anconas	$ 6.00	$30.00
Rocks, Reds, Orp	7.00	35.00
Wh. Col., Sl. L. Wyand	8.00	40.00
Light Brahmas	9.00	45.00
Jersey White Giants	11.00	55.00
Assorted	3.75	18.00
Mixed Heavy Breeds	4.50	22.00

100% live delivery, prepaid. Can ship 100 to 10,000 chicks at once or when wanted.
THORNWOOD POULTRY YARDS, Box 500, Crandall, Indiana.

Loans on Furniture

NEED MONEY!
ALLEGHENY FINANCE CORP.
6318 Penn Ave., cor. Shady. MO 1060.

PERSONAL FINANCE CO.
Quick, friendly service. See inside front cover Pittsburgh telephone book for addresses.

HOUSEHOLD Loans—$300 or less to husbands and wives. Reasonable. Household Finance Corp., 403 Arrott Bldg.

LOANS on Diamonds, Watches, Silverware, Musical Instruments as low as 1%. GALLINGER'S, 929 Liberty Ave. AT 5207

WHEN in need of money call at 200 Arrott Bldg. Telephone Court 1464.

Auto Financing

MONEY LOANED
On Your Automobile
Unpaid Balances Refinanced.
KEYSTONE DISCOUNT CO.,
Subsidiary of
AUTOMOBILE FINANCE CO.
5536 Penn Ave. MOntrose 7600.

AUTO FINANCING AND LOANS
Motors Finance Co., Atlantic 2760, 1112 Keenan Bldg., 643 Liberty Ave.

Legal Notices 107

PUBLIC SALE

Pursuant to an order of Court entered at No. 528 January term, 1927, Frank W. Jackson, Special Deputy Secretary of Banking, in possession of the business and property of the Brotherhood Savings and Trust Company, formerly doing business at No. 211 Fourth avenue, Pittsburgh, Pennsylvania, will offer at public sale in the rotunda of the City-County Building, Pittsburgh, Pennsylvania, on Wednesday, the 12th day of April, 1933, at 10:00 a. m. eastern standard time, all the uncollected notes and judgments remaining in his possession as a part of his said trust, the nominal or face value of which is as follows: Notes, $87,332.95; judgments, $22,146.88. A detailed statement of the same, showing the names of the debtors and the amount due from each is attached to the petition for sale thereof and on file at No. 528 January term, 1927, where the same may be examined by prospective purchasers and a like detailed statement may be examined at the office of the undersigned at No. 1608 Commonwealth Building, Pittsburgh, Pennsylvania.

Terms: Cash at Time of Sale
FRANK W. JACKSON,
Special Deputy Secretary of Banking.
ROBERT M. EWING,
1306 Berger Building,
Pittsburgh, Pennsylvania,
Attorney.

ARTHUR F. SCHMIDT, Attorney, 400 Standard Life Bldg.
Notice that letters of administration on the estate of Clifton H. Wray, deceased, late of Pittsburgh, Allegheny County, having been granted, all persons indebted to said estate will make payment and those having claims will present them to
ALMA C. WRAY, Executrix,
1102 East St., Pittsburgh, Pa.

MEYER S. SIKOV, Attorney, 412 Berger Bldg.
Notice that letters of administration on the estate of Mary Bogdan, deceased, late of Pittsburgh, Allegheny County, having been granted all persons indebted to said estate will make payment and those having claims will present them to
BEN BOGDAN, Administrator,
2341 Sherbrook Ave., Pittsburgh, Pa.

JOHN J. BRISLIN, 909 Berger Building.
Notice that letters of administration c. t. a. on the estate of Grace S. Williams, deceased, late of Pittsburgh, Allegheny County, having been granted, all persons indebted to said estate will make payment and those having claims will present them to
J. J. HORROCKS,
Administrator c. t. a.
294 Whipple St., Pittsburgh, Pa.

ANDREW S. ROMITO, Attorney, 311 Bakewell Building. Notice that letters of administration on the estate of Antoni Usiadek, deceased, late of East Deer Township, Allegheny County, having been granted, all persons indebted to said estate will make payment and those having claims will present them to Lucia Usiadek, Administratrix, 41 Bellview street, East Deer Township, Pa.

BERT H. SMYERS, Attorney, 323 Fourth ave. Notice that letters testamentary on the estate of Alcinous D. Beck, deceased, late of Pittsburgh, Allegheny County, having been granted, all persons indebted to said estate will make payment and those having claims will present them to Laura M. Beck, Executrix, 231 Rochelle st., Pittsburgh, Pa.

R. M. STEFFLER, Attorney, 2101 First National Bank. Notice that letters testamentary on the estate of Margaret C. Lea, deceased, late of Pittsburgh, Allegheny County, having been granted, all persons indebted to said estate will make payment and those having claims will present them to Juliet Lea Hillman, executrix, 5045 Fifth avenue, Pittsburgh, Pa.

I. N. PATTERSON, Attorney-at-Law, 700 Ravenswood ave., Bellevue, Pa. Notice letters testamentary on estate of Sarah J. Patterson, deceased, late of Ross Township, having been granted, all persons indebted to estate will make payment, those having claims will present them to I. N. Patterson, executor, 700 Ravenswood ave., Bellevue, Pa.

ELMER J. WAHL, 403 Berger Bldg. Notice that letters of administration on the estate of Samuel R. White, deceased, late of Woodville, Allegheny County, having been granted, all persons indebted to said estate will make payment and those having claims will present them to Catherine N. White, administrator, Washington st., Heidelberg, Pa.

JOHN E. WINNER, Attorney, 1809 Union National Bank Building. Notice that letters testamentary on the estate of John Pflenzinger, deceased, late of Pittsburgh, Allegheny County, having been granted, all persons indebted to said estate will make payment and those having claims will present them to Fabian W. Wright, Executor, 401 N. Highland ave., Pittsburgh, Pa.

ALTER, WRIGHT & BARRON, Attorneys-at-Law, 1017 Park Building. Notice that letters of administration, c. t. a. on the estate of Marie H. Snodgrass, deceased, late of Dravosburg, having been granted, all persons indebted to estate will make payment, those having claims will present them to W. Homer Snodgrass and Marguerite Snodgrass Isenberg, administrators, 100 Maple avenue, Dravosburg, Pa.

STANCATI & DALFONSO, Attorneys, 508 Bakewell Building. Notice that letters of administration on the estate of Frank Casilli, deceased, late of Pittsburgh, Allegheny County, having been granted, all persons indebted to said estate will make payment and those having claims will present them to Giulia Casilli, administratrix, 779 Fairston st., Pittsburgh, Pa.

EDWARD O. TABER, Attorney, 706 Frick Building. Notice that letters testamentary on the estate of Marie E. Schaefer, deceased, late of Pittsburgh, Allegheny County, having been granted, all persons indebted to said estate will make payment and those having claims will present them to Otto John Schaefer, executor, 6019 Rodman st., Pittsburgh, Pa.

PATRICK J. CORR, Attorney, 613 Bakewell Building. Notice that letters of administration on the estate of Michael Gavan, deceased, late of Pittsburgh, Allegheny County, having been granted, all persons indebted to said estate will make payment and those having claims will present them to James P. Gavan, administrator, 935 Beech ave., Pittsburgh, Pa.

Official—Pittsburgh 111

NO. 65.

AN ORDINANCE—Authorizing and directing an increase of the indebtedness of the City of Pittsburgh in the sum of Five Hundred Thousand ($500,00000) Dollars and providing for the issue and sale of bonds of said city in said amount to provide funds for the following purposes, viz: Providing food, clothing, fuel and shelter for and otherwise assisting residents of the City of Pittsburgh who are without adequate means of support and providing for the redemption of said bonds and the payment of interest thereon.

WHEREAS, The corporate authorities of the City of Pittsburgh, by ordinance duly enacted by the Council thereof and approved by the Mayor thereof on March 15, 1932, and duly recorded and published as required by law, signified their desire that the indebtedness of said city be increased in the sum of Three Million Dollars ($3,000,000.00) for the purposes described in the following ordinance, and provided that the question of increasing the indebtedness in said amount for said purposes be submitted to a vote of the electors of said city at a special election held on April 26, 1932, and

WHEREAS, After due legal notice, said election was held and conducted as required by law, and a majority of the electors who voted at said election voted in favor of said increase in indebtedness, and the vote was duly counted by the Court of Quarter Sessions as required by law, and the Clerk of Quarter Sessions made a record thereof and a certified copy of such record under seal, showing the result, was furnished as required by law, to the corporate authorities of the City of Pittsburgh and the same has been placed of record upon the minutes thereof; Now, Therefore

SECTION 1. Be it ordained and enacted by the City of Pittsburgh, in Council assembled, and it is hereby ordained and enacted by the authority of the same, That the indebtedness of the City of Pittsburgh be increased by the amount of Five Hundred Thousand ($500,000.00) Dollars to provide funds for the following purposes, viz: Providing food, clothing, fuel and shelter for and otherwise assisting residents of the City of Pittsburgh who are without adequate means of support.

SECTION 2. That bonds of the City of Pittsburgh in the aggregate principal amount of Five Hundred Thousand ($500,000.00) Dollars be issued for the purpose aforesaid. Said bonds shall be in denominations of One Hundred ($100.00) Dollars or multiples thereof; shall be dated as of the first day of May, 1933 and shall be payable in Twenty (20) equal annual installments of Twenty-five Thousand ($25,000.00) Dollars each, one of which shall mature on the first day of May in each of the years 1934 to 1953, inclusive. Said bonds shall bear interest at the rate of Four per centum (4%) per annum, payable semi-annually on the first days of May and November in each year, without deduction for any taxes which may be levied thereon by the Commonwealth of Pennsylvania pursuant to any present or future law, the payment of which is hereby assumed by the City of Pittsburgh. The principal and interest of said bonds shall be payable in lawful money of the United States of America at the office of the City Treasurer of said city. Said bonds shall be coupon bonds, exchangeable at the option of the holder for a registered bond or bonds of the same maturity and of the denomination of One Hundred ($100.00) Dollars or a multiple thereof, not exceeding the aggregate principle amount of the coupon bond or bonds surrendered in exchange therefor, by surrendering such coupon bond or bonds, with all coupons not then due, at the office of the City Controller, and the City Controller is hereby authorized and directed to cause such coupon and registered bonds to be engraved and to issue the same in the name of the City of Pittsburgh, the expense thereof to be charged to appropriation No. 42, Contingent Fund. Registered bonds shall be registered with the City Treasurer, and shall be transferable only on the books of the said City Treasurer. Said bonds shall be signed by the Mayor, countersigned by the City Controller and sealed with the corporate seal of the City of Pittsburgh and the coupons attached thereto shall be authenticated with facsimile signature of the City Controller.

In case of the absence or disability of any of such officials, the bonds shall be signed by the city official authorized by law or by resolution of Council to act in his place.

Each of said bonds shall be known and designated as PUBLIC WELFARE RELIEF BOND 1933.

SECTION 3. That said bonds shall be sold by the Mayor and the City Controller, at not less than par and accrued interest, after giving such notice of sale as may be required by law.

SECTION 4. That until said bonds, issued as herein provided, shall be fully paid, there is hereby levied and assessed annually upon all subjects now by law liable, or hereafter to be made liable, to assessment for taxation for city purposes, an annual tax, commencing the first year after said debt shall have been increased or incurred, namely the year 1934, sufficient to pay the interest on said bonds as the same shall accrue and become payable, and any tax on said interest which by the terms of said bonds is assumed by the city and also an annual tax commencing in said year equal to Five per centum (5%) of the total amount of said bonds hereby authorized, to be set apart as a sinking fund for the payment of the principal and redemption of said bonds as they become due and payable according to their terms, and the same is hereby appropriated out of the revenue of said city for the payment and redemption aforesaid. There is also hereby appropriated out of the general revenue of said city an amount sufficient to meet the installment of interest due on said bonds during the current fiscal year.

SECTION 5. That all bonds issued by the authority of this ordinance and the Acts of Assembly authorizing the same shall be and become part of the funded debt of the City of Pittsburgh, and shall be entitled to all the rights, privileges and immunities thereof, and shall be free from taxation, as aforesaid, and for the payment of the principal of said bonds and the interest thereon semi-annually as the same shall become payable, the faith, honor, credit and property of said city are hereby pledged.

SECTION 6. That the form of coupon bonds issued in pursuance of this ordinance shall be substantially as follows:

No. .... No. ....
$ .... $ ....

UNITED STATES OF AMERICA
COMMONWEALTH OF PENNSYLVANIA
CITY OF PITTSBURGH
PUBLIC WELFARE RELIEF BOND, 1933

KNOW ALL MEN BY THESE PRESENTS, That the City of Pittsburgh, a municipal corporation, created by and existing under the laws of the Commonwealth of Pennsylvania, is indebted to the bearer in the sum of ....
($..........) Dollars, lawful money of the United States of America, which sum the said City of Pittsburgh promises to pay to the said bearer at the office of the City Treasurer of said City on the first day of May, A. D. 19......, with interest thereon from the date hereof at the rate of four per centum (4%) per annum, payable semi-annually to the bearer of the annexed coupons at the time and place therein specified without deduction for any taxes which may be levied thereon by the Commonwealth of Pennsylvania pursuant to any present or future law, the payment of which is hereby assumed by the City of Pittsburgh. And for the true and faithful payment of the principal of this bond and the semi-annual interest thereon, as aforesaid, the faith, honor, credit and property of the said City of Pittsburgh are hereby pledged.

Any one or more of the coupon bonds of the series of which this is one may, at the option of the holder, be exchanged at any time for a registered bond or bonds of the same maturity and of the denomination of

ONE HUNDRED ($100.00) DOLLARS

or a multiple thereof, not exceeding the aggregate principal amount of the coupon bond or bonds surrendered in exchange therefor, by surrendering the said coupon bond or bonds, with all coupons not then due at the office of the City Controller of said City.

This bond is one of a series of bonds amounting in the aggregate to Five Hundred Thousand ($500,000.00) Dollars issued by the City of Pittsburgh for valid municipal purposes by virtue and in pursuance of the act of the General Assembly of the Commonwealth of Pennsylvania entitled, "An Act to regulate the manner of increasing the indebtedness of municipalities, to provide for the redemption of the same, and to impose penalties for the illegal increase thereof," approved April 20, 1874, and the several supplements and amendments thereof; and by virtue of an act of the General Assembly of the Commonwealth of Pennsylvania entitled, "An Act for the government of cities of the second class, approved March 7, 1901, and the supplements and amendments thereof; and an act of the General Assembly of the Commonwealth of Pennsylvania entitled, "An Act to authorize the registry or transfer of certain bonds," approved May 1, 1873; and by virtue of a special election duly called and held in said city on April 26, 1932, and in pursuance of an ordinance of the City of Pittsburgh entitled, "An Ordinance authorizing and directing an increase in the indebtedness of the City of Pittsburgh in the sum of Five Hundred Thousand ($500,000.00) Dollars and providing for the issue and sale of bonds of said city in said amount to provide funds for the following purposes, viz: Providing food, clothing, fuel and shelter for and otherwise assisting residents of the City of Pittsburgh who are without adequate means of support and providing for the redemption of said bonds and the payment of interest thereon," duly enacted by the Council thereof and approved by the Mayor thereof on April ......, 1933, and duly recorded and published in the manner required by law.

It is hereby certified and recited that every requirement of law affecting the issue hereof has been duly complied with; that provision has been made for the collection of an annual tax sufficient to pay the interest, and also the principal hereof at maturity; that the total amount of indebtedness of the City of Pittsburgh, including the entire issue of the above mentioned bonds, aggregating Five Hundred Thousand ($500,000.00) Dollars, of which this is one, is less than seven per centum (7%) of the last preceding assessed valuation of the taxable property therein; and that this bond and the debt created thereby are within every debt and other limit prescribed by the Constitution and laws of the Commonwealth of Pennsylvania.

Given under the corporate seal of the City of Pittsburgh, signed by the Mayor thereof and countersigned by the City Controller as of the first day of May, 1933.
(Seal of the City of Pittsburgh)
CITY OF PITTSBURGH
By .... Mayor.
Countersigned:
....
City Controller.

(Form of Coupon)

On this first day of ...., the City of Pittsburgh, Pennsylvania, will pay to the bearer at the office of the City Treasurer of said City ($ ....) Dollars, lawful money of the United States of America, for six months interest on its PUBLIC WELFARE RELIEF BOND, 1933 dated as of May 1, 1933, numbered ....
City Controller.

The registered bonds issued in pursuance of this ordinance shall be in substantially the following form:

No. .... No. ....
$ .... $ ....

UNITED STATES OF AMERICA
COMMONWEALTH OF PENNSYLVANIA
CITY OF PITTSBURGH
PUBLIC WELFARE RELIEF BOND, 1933

KNOW ALL MEN BY THESE PRESENTS, That the City of Pittsburgh, a municipal corporation created by and existing under the laws of the Commonwealth of Pennsylvania, is indebted to .... in the sum of ....
($ ....) Dollars, lawful money of the United States of America, which sum the said City of Pittsburgh promises to pay to the said .... legal representatives or assigns, at the office of the City Treasurer of said city on the first day of May, A. D. 19......, with interest thereon at the rate of four per centum (4%) per annum, payable at the same place on the first day of May and November of each year without deduction for any taxes which may be levied thereon by the Commonwealth of Pennsylvania pursuant to any present or future law, the payment of which is hereby assumed by the City of Pittsburgh. And for the true and faithful payment of the principal of this bond and the semi-annual interest thereon, as aforesaid, the faith, honor, credit and property of the said City of Pittsburgh are hereby pledged. This bond is transferable only on the books of the said City Treasurer.

This bond is one of a series of bonds amounting in the aggregate to Five Hundred Thousand ($500,000.00) Dollars, issued by the City of Pittsburgh for valid municipal purposes by virtue and in pursuance of an act of the General Assembly of the Commonwealth of Pennsylvania, entitled, "An Act to regulate the manner of increasing the indebtedness of municipalities, to provide for the redemption of the same, and to impose penalties for the illegal increase thereof," approved April 20, 1874, and the several supplements and amendments thereof; and by virtue of an act of the General Assembly of the Commonwealth of Pennsylvania entitled, "An Act for the government of cities of the second class," approved March 7, 1901, and the supplements and amendments thereof; and an act of the General Assembly of the Commonwealth of Pennsylvania entitled, "An Act to authorize the registry or transfer of certain bonds," approved May 1, 1873; and by virtue of a special election duly called and held in said city on April 26, 1932, and in pursuance of an ordinance of the City of Pittsburgh entitled, "An Ordinance authorizing and directing an increase of the indebtedness of the City of Pittsburgh in the sum of Five Hundred Thousand ($500,000.00) Dollars and providing for the issue and sale of bonds of said city in said amount to provide funds for the following purposes, viz: Providing food, clothing fuel and shelter for and otherwise assisting residents of the City of Pittsburgh who are without adequate means of support and providing for the redemption of said bonds and the payment of interest thereon," duly enacted by the Council thereof and approved by the Mayor thereof on April ...., 1933, and duly recorded and published in the manner required by law.

It is hereby certified and recited that every requirement of law affecting the issue hereof has been duly complied with; that provision has been made for the collection of an annual tax sufficient to pay the interest and also the principal hereof at maturity; that the total amount of the indebtedness of the City of Pittsburgh, including the entire issue of the above-mentioned bonds, aggregating Five Hundred Thousand ($500,000.00) Dollars, of which this is one, is less than seven per centum (7%) of the last preceding assessed valuation of the taxable property therein; and that his bond and the debt created thereby are within every debt and other limit prescribed by the Constitution and laws of the Commonwealth of Pennsylvania.

Given under the corporate seal of the City of Pittsburgh, signed by the Mayor thereof and countersigned by the City Controller as of the first day of May, 1933.
(Seal of the City of Pittsburgh)
CITY OF PITTSBURGH
Countersigned: By ....
Mayor
....
City Controller
Registered this .... day of .... A. D. .... at the office of the City Treasurer of Pittsburgh, Pennsylvania.
....
Registrar

SECTION 7. Pending the execution and delivery of the permanent bonds to be issued under this ordinance, the Mayor and City Controller are authorized to have prepared, and to execute and deliver to the purchaser of the bonds hereby authorized, one or more temporary typewritten or printed bonds for the aggregate principal amount of the bonds authorized by this ordinance, which temporary bonds shall be in such denominations and amounts as the Mayor and Controller may determine, and shall be substantially of the tenor of the registered bonds to be issued hereunder, with such appropriate omissions, insertions and variations as may be required. Each of said temporary bonds shall bear on its face the words "Temporary Public Welfare Relief Bond 1933". Such temporary bonds shall be exchangeable at the office of the City Controller for a like principal amount or amounts of permanent bonds, when such permanent bonds are ready for delivery.

Upon every such exchange the temporary bonds surrendered shall forth-with be cancelled by the City Controller. Until so exchanged the temporary bonds shall be in full force and effect according to their terms, and shall bear interest from the date thereof.

SECTION 8. That any Ordinance or part of Ordinance, conflicting with the provisions of this Ordinance, be and the same is hereby repealed, so far as the same affects this Ordinance.

Passed in Council, March 27, 1933.
Approved March 28, 1933.
CHARLES H. KLINE, Mayor.
Recorded in O. B., Vol. 45, page 177.

NO. 64.

AN ORDINANCE—Amending Section 5, subparagraph (2-e) and Section 5, subparagraph (3-d) of an ordinance entitled, "AN ORDINANCE—Regulating the construction, alteration, additions to, arrangement, equipment and the use and occupancy of buildings used for the storage, repair, or housing of self-propelled vehicles containing volatile or highly inflammable fuel, which shall hereafter be known as buildings of Classification No. VII and its subdivisions; regulating the installation of storage systems for volatile or highly inflammable fuel; regulating the installation therein of heating, ventilating and lighting systems, providing for the issuance of construction and occupancy permits therefor, and providing penalties for violation of the provisions hereof," approved April 4, 1921, and recorded in Ordinance Book, Volume 32, page 227, as amended by an ordinance approved February 5, 1930, and recorded in Ordinance Book, Volume 42, page 242, by permitting additional communication between the garage and the remainder of the building.

SECTION 1. Be it ordained and enacted by the City of Pittsburgh, in Council assembled, and it is hereby ordained and enacted by the authority of the same, That Section 5, subparagraph (2-e) of an ordinance entitled, "AN ORDINANCE—Regulating the construction, alteration, additions to, arrangement, equipment and the use and occupancy of buildings used for the storage, repair, or housing of self-propelled vehicles containing volatile or highly inflammable fuel, which shall hereafter be known as buildings of Classification No. VII and its sub-divisions; regulating the installation of storage systems for volatile or highly inflammable fuel; regulating the installation therein of heating, ventilating and lighting systems, providing for the issuance of construction and occupancy permits therefor, and providing penalties for violation of the provisions hereof," approved April 4, 1921, and recorded in Ordinance Book, Volume 32, page 227, as amended by an ordinance approved February 5, 1930, and recorded in Ordinance Book, Volume 42, page 242, be further amended to read as follows:

(e) Construction Required for Joint Occupancy. Except as hereinafter specially provided that part of a building occupied for the purposes of Class VII-A, Garages, shall be separated from the parts used for the purposes of other occupancies by unpierced walls, floors and ceilings of not less than three-hour fire-resistive construction as defined in the ordinances, except as provided for enclosures of offices, show or stock rooms as may be hereafter exempted in special classification of occupancy. Provided, however, that communication between the ramp entrance of a garage, where the garage is of a ramp type, and the remainder of the building may be had on a floor level only by means of an intervening enclosed fire exit stairway, vestibule, or tower having at said floor level two door openings equipped with automatic class A fire doors, or at a floor level by means of a wicket window not less than thirty inches from the floor equipped with two automatic class A self-closing fusible link fire doors, one on each side of the wall.

SECTION 2. That Section 5, subparagraph (3-d) of the hereinbefore recited ordinance, as amended, be further amended to read as follows:

(d) Construction Required for Joint Occupancy. Except as hereinafter specially provided that part of a building occupied for the purposes of Class VII-B, Garages, shall be separated from the parts used for the purposes of other occupancies by unpierced walls, floors and ceilings of not less than three-hour fire-resistive construction as defined in the ordinances, except as provided for enclosures of offices, show or stock rooms as may be hereafter exempted in special classification of occupancy. Provided, however, that communication between the ramp entrance of a garage, where the garage is of a ramp type, and the remainder of the building may be had on a floor level only by means of an intervening enclosed fire exit stairway, vestibule, or tower having at said floor level two door openings equipped with automatic class A fire doors, or at a floor level by means of a wicket window not less than thirty inches from the floor equipped with two automatic class A self-closing fusible link fire doors, one on each side of the wall.

SECTION 3. That any ordinance or part of ordinance, conflicting with the provisions of this ordinance, be and the same is hereby repealed, so far as the same affects this ordinance.

Passed in Council March 27, 1933.
Approved March 28, 1933.
CHARLES H. KLINE, Mayor.
Recorded in O. B., Vol. 45, page 184.

The Flapper's Daughter

By BEATRICE BURTON

THRILLING NOVEL OF THE CHILDREN OF DANCING MOTHERS

(Continued from Yesterday)

CHAPTER X.

The rooms behind the hardware store looked dirtier and drearier than ever in the cold, hard daylight when Sharlie followed her new husband into them that afternoon at five.

"Welcome home!" said Eddie with his cheerful grin, setting her two suitcases and her hatbox down in the middle of the sitting room.

Welcome home! Sharlie's delicate nostrils sniffed the stale air laden with the smell of cold ashes and mildew and tobacco.

"I'll go and break the good news to my dad while you get your bags unpacked." Eddie said to her. The grin had faded from his face and he was studying her with anxious, wistful eyes.

"Eddie, this is like some awful joke that's been played on us, isn't it?" she asked as she followed him into his bedroom. Their bedroom, now.

He dropped the bags on the floor and, turning, took her quickly into his arms.

"Why, no!" he said, and she could tell that he meant it. "It's not an awful joke at all. It's the best thing that ever happened—That's how I look at it. We would probably have been married sooner or later anyway."

"How am I going to stay here?" she asked herself when he had left her alone while he went to break the news of the wedding to his father.

MEETS FATHER-IN-LAW

She couldn't make herself believe that she really was going to spend the night in this place. She couldn't even bring herself to unpack her bags and put her clothing away in the golden oak dresser with its bare and dusty top.

She was still sitting on the edge of the bed with her yellow felt hat on when Eddie came back into the room bringing his father with him.

Mr. Wallis made her think of Huckleberry Finn's father. He had a great deal of greasy black hair and a lot of thick black moustache. His eyebrows looked like strips of black fur above his watery blue eyes.

He was smiling broadly when he came into the room and his smile revealed a mouthful of stained and broken teeth.

Sharlie's heart sank at the sight of him.

But before he had been in the room two minutes she began to like him.

If everybody else thought this marriage of hers and Eddie's was a tragedy, he certainly did not.

"Best thing that ever happened to you, Eddie Wallis!" he told his son solemnly when he had looked Sharlie over and shaken her small hand. "Nice little girl this!—How did a loafer like him ever get you to fall for him, daughter?"

PREPARE FOR DINNER

Then, before Sharlie had time to think of an answer, he went on:

"Well, we'll have to have a little celebration, won't we, children? What say we all go down to the Goodfellows' Grotto and have a chicken supper with all the fixin's? Nice little weddin' supper—and a little drink of wine right here before we go?"

Sharlie shook her head . . . Not for anything in the world would she walk into a restaurant with Eddie Wallis' father, she told herself. Why, he looked like a hobo!

"No. Let's stay right here tonight, Mr. Wallis," she said. "We can have a chicken dinner, Eddie, if you'll go out and buy a chicken and some carrots and onions and potatoes I can make some awfully good casserole chicken."

With a tight-lipped little smile on her face and a heart like lead, she put on an apron and went out into the kitchen.

Eddie and his father helped her get the meal ready. Both of them knew how to cook. Mr. Wallis cleaned the chicken and Eddie, with tears running down his face, peeled the onions.

Sharlie found some clean linen in a drawer in the small dark dining room and set the table with it. . . . So this was what she had come to, she told herself miserably, as she went to work. Keeping house for Eddie Wallis and his father in five dark little dirty rooms behind a hardware store on Seventeenth street.

"I won't stay here," she thought. "I just won't stay here! —I won't let this thing happen to me!"

GRIM REALITY

But it HAD happened to her, and here she was! Her mother had told her she couldn't stay in the flat any longer. She had no home now but this one . . . Her bags were in Eddie's room, her first meal for him was cooking in the kitchen, and she was setting the table for him and his father this very minute!

"I'm sunk," she thought, wiping of the dusty seat of a chair with her little apron. She couldn't find a duster anywhere in the place.

After supper Eddie washed the dishes and she wiped them.

"Eddie's mother saved up coupons out of oatmeal boxes and got that there set of dishes with 'em," Mr. Wallis told her from his seat on one corner of the rickety kitchen table.

Sharlie looked at them. They were chipped and there were pinkish-purple violets stamped upon them . . . She wondered if she would soon be saving coupons for a new set. Her face darkened at the thought. She could see herself growing old in this kitchen.

Once more she said to herself: "I won't stay here!"

"Let's go to the movies," she suggested to Eddie when the last of the pans were put away and the dishcloth hung up over the faucets in the sink to dry.

GO TO MOVIES

Eddie looked at his watch.

"It's 9 o'clock," he said. "Wouldn't you rather unpack your bags and get settled? I'm tired, aren't you? . . . We didn't get much sleep last night sitting in the car . . ."

"I'm not a bit tired!" Sharlie interrupted sharply. "I'd like to get out for a while! Come along, Eddie, let's go!"

She ran into Eddie's bedroom, small as an animal's lair, and picked up her yellow hat from the bed.

The room was in some kind of order now. Eddie must have come in and straightened it up.

There was a clean towel on the dresser. Her bags were open on the floor. The bedspread had been pulled straight and smooth and the pillows had been "plumped up" and covered with clean, white cases.

In the darkness of the moving picture theater Eddie tried to find her hand and hold it. But she drew it away from him, wrapped in her own misery.

And when the show was over and they were driving home he tried to draw her close to him.

"Don't!" she said. "I don't want to be loved, Eddie! Please let me alone!"

EDDIE INJURED

He stared at her in astonishment.

"You've always been as keen as mustard for a bit of necking, Babe," he reminded her. "I don't understand you now—"

"I don't understand myself," she broke in irritably. "I—I always liked you, Eddie. But I never thought I'd have to marry you . . . What are you stopping for?"

He had drawn the car up to the curbstone.

"I just want to get some cigarets, that's all," he answered. He was getting out of the car as he spoke.

She saw him start across the black, wet pavement toward the brightly-lighted cigar store on the other side of the street.

Halfway across he turned his head for an instant. She knew that he was looking back at her . . . Then an automobile dashed past, hiding him from her for a second or two.

When it passed he was not there . . . Then she saw his body rolling over and over in the street. The car had struck him!

"EDDIE! EDDIE!" She never knew she screamed his name. She never knew how she got out of the car and across the wet asphalt to where he lay.

(Continued Monday.)

(Copyright, 1932, King Features Syndicate, Inc., under Title "Sharlie.")

Synopsis

Young and pretty Sharlie Dunn is attracted to irresponsible Eddie Wallis. One night, Eddie takes Sharlie to his apartment and makes violent love to her. She flees in fear, and, returning home, interrupts a tete-a-tete between her mother and Carl Hanaberry, a friend's husband. Next evening Jim Barnum, a neighbor, invites Sharlie to the theater. As they leave Eddie arrives and forbids Sharlie to go. Then she goes with Eddie instead. On the way home from a roadhouse Eddie's car runs out of gas. He and Sharlie spend the night in the car. Next morning Sharlie and Eddie accede to Mrs. Dunn's demands and get married.

Now Go On

Wise Words

Alas, what winds can happy prove
That bear me far from her I love?
—Prior.

I care for nobody, no, not I,
If no one cares for me.
—Bickerstaff.

The devil hath not, in all his quiver's choice,
An arrow for the heart like a sweet voice.

JUNIOR PATROL PLEDGE

I promise to help children less fortunate than I am.
I promise to do my best to make my parents proud of me.
I promise to watch carefully when crossing streets and to aid other children in keeping out of danger.
I promise to study hard and do errands willingly.
I promise to be a 100% Junior Patrol member.

Signed .....
Date of Birth.....Address.....
School .....

Address this pledge to the JUNIOR PATROL, Sun-Telegraph, Pittsburgh, Pa. Upon its receipt you will be registered as a member of the JUNIOR PATROL and will be forwarded a membership card and an official emblem.

PICTORIAL EDUCATION

Compiled by MARY DE SALARDI for the Sun-Telegraph

FOR SCHOOL PUPILS

APRIL 1, 1933. (For Section B.)

Approved for Pittsburgh City Schools, Allegheny County Schools and Parish Schools of Pittsburgh Diocese

Courtesy of U. S. Food and Drug Administration.

U. S. FOOD LAWS PROHIBIT ADULTERATION OR MISBRANDING OF FOODS AND DRUGS

(Left) Federal chemist examining samples of canned food for viable bacteria. When canned foods are processed according to approved methods, they contain no living bacteria which would cause decomposition. A food is adulterated under the pure food law if it contains decomposed material.

(Center) Test of imitation grape beverage for artificial grape flavor. Imitation fruit beverages can be sold lawfully if they are non-injurious and labeled as imitations; the same goes for the artificial flavors.

(Right) Federal food inspector is sampling nuts from Brazil on the docks at New York City. He will pass only those free from worminess and moldiness for sale to protect the public. (Problems of Democracy.)

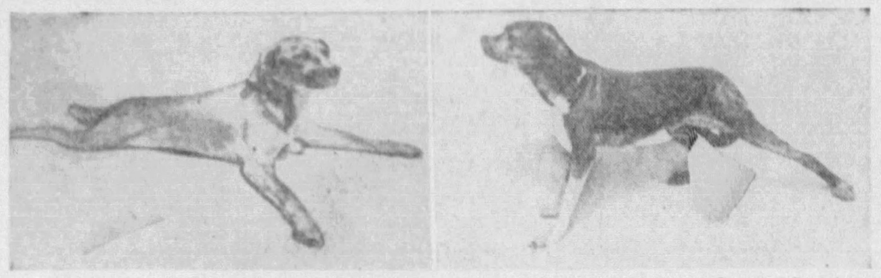

Courtesy of G. R. Cowgill, Prof. Mendel, American Journal of Psychology.

VITAMIN B OR WATER-SOLUBLE VITAMIN (Science)

Vitamin B (chemical composition not yet identified) is necessary for the growth and well-being of the body. Its absence from the food causes loss of appetite, cessation of growth and malnutrition of the nervous system. Left: Dog showing polyneuritis with marked paralysis of hind legs as result of diet lacking vitamin B. Right: The same dog cured by vitamin B given in form of tomato juice. Good sources of vitamin B are: Grain products, except white flour and polished rice; brains, kidneys and liver; grapefruit, lemons, oranges, tomatoes; milk, vegetables, nuts and yeast. (Sherman & Smith: The Vitamins.)

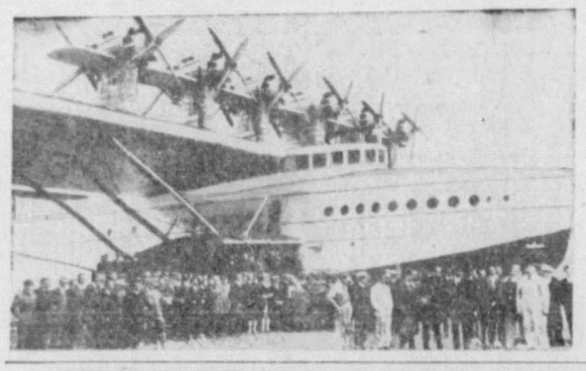

Courtesy of Fokker Aircraft Corporation.

THE FLYING BOAT DO-X

It is one of the greatest airplanes actually in use, has 12 giant motors, carries 169 passengers and weighs with full load about 50 tons. It was successfully flown from Germany to Brazil, New York and back to Germany. (Science.)

After a Drawing by A. Castaigne.

FORUM UNDER THE CAESARS (World's History)

The Forum Magnum ("great open place") was the center of the Roman civic life. It stretched from the arch of Septimus Severus to the Temple of the Dioscuri and was surrounded by magnificent buildings for judicial, legislative and administrative, as well as for religious purposes. Here, orators addressed the people, acrobats offered entertainment; merchants their wares.

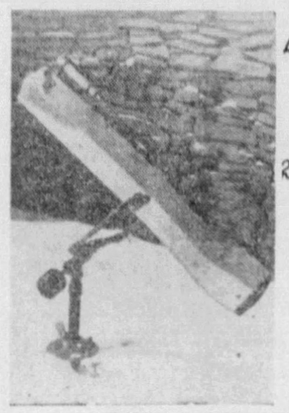

Courtesy of Leo J. Scanlon.

HOME-MADE TELESCOPE

It was made by Leo J. Scanlon, 1405 East street, Pittsburgh, from glass, discarded pipes and lumber at a cost less than $5. Every science class may undertake such interesting work under the direction of the teacher. (Science.)

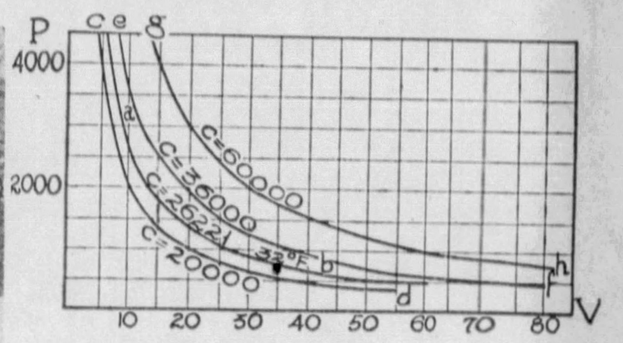

Courtesy of D. Van Nostrand Co.

BOYLE'S LAW (Chemistry)

Boyle (1662) and Mariotte (1676) separately announced the same law governing the volume and pressure of gases. It reads that the volumes of the gases are inversely proportional to their pressures at constant temperature. In other words, the product of the specific volume and the pressure of a gas at a given temperature is a constant.

If P denotes the pressure (pounds per square foot) and V the volume of the gas (in cubic feet) under this pressure at a temperature T (degrees F.), similarly p stands for another pressure resulting in volume v at the same T temperature, then PV=pv=c (constant).

Plotting the pressures as ordinates and the volumes as abscissas the curves we get are equilateral hyperbolas for each value of c. When far from the point of liquefaction, gases follow Boyle's law; near to it they deviate widely. (Ennis: Applied Thermodynamics.)

THIMBLE THEATER—STARRING POPEYE

I BELIEVE THERE'S A RACE OF WILD-MEN OVER IN THE JUNGLE - I'M GOING TO DO SOME INVESTIGATING
YER WRONG
IF YA INSISKS ON GOIN' I'LL SEN' CHIEF GINERAL WIMPY WITH YA TO PROTECK YA FROM AMINALS
GEE, BUT IT LOOKS SCARY IN THERE
YOU GO IN - I'LL STAND GUARD HERE
ARE YOU ALL RIGHT?
YES, I'M ALL RIGHT
DON'T SCARE ANY SNAKES OUT HERE
I DON'T LIKE SNAKES

POLLY AND HER PALS

Now Showing—"The Weaker Sex"

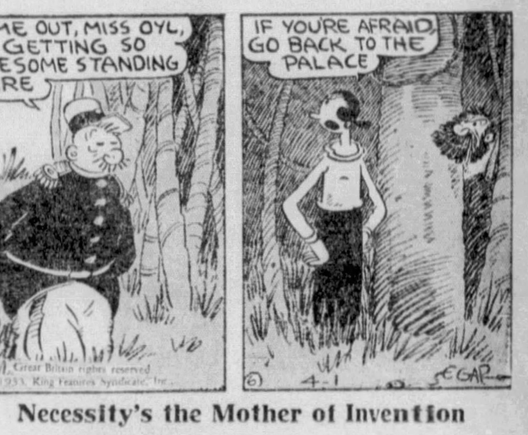

Necessity's the Mother of Invention

OH, AMOS, I'M SO PROUD OF YOU.
YOU GOT A RIGHT T'BE, BABY!
LISTEN, PAW, DEL'S AMOS IS A INVENTOR!
YEAH? WOT'S HE INVENTED?
A BUTTONLESS SHIRT!
OLD STUFF, SUSIE!
I BEEN WEARIN' 'EM FER FORTY YEARS!!

TIM TYLER'S LUCK

Together Again

SATISFIED THAT HAMBI IS HIS LONG-LOST DAUGHTER JANET CLARKE ROSS JOYFULLY AWAITS FOR HIS PIGMY WARRIORS TO JOIN HIM WITH ROY TIM AND SPUD!
BUT HOW DID BARKOFF KNOW YOU WERE HIDING IN THE CAVE, MY CHILD?
I DO NOT KNOW, FATHER! I HAD JUST CREPT FORWARD TO BE BY ROY'S SIDE WHEN—
—AT THE CAVE'S ENTRANCE I SAW A HUGE WABAMI WARRIOR WITH UPRAISED SPEAR READY TO STRIKE! —I FIRED!!
I HAD STARTED TOWARD ROY WHEN SUDDENLY—
I WAS GRABBED FROM BEHIND! I WAS TOO STARTLED TO CRY OUT!
LOOK, FATHER! HERE COME THE PIGMY WARRIORS —WITH ROY AND— FATHER— HE'S HURT! SEE!!

THE JUNIOR PATROL

No Foolin' Here

APRIL FOOL'S DAY AN' SNUGGINS HAS BEEN WARNED NOT TO BE FOOLED BY PURSES AN' WALLETS LYING ON SIDEWALKS!
H-M-M--
OOH! I FINDED SOMEFING!
GEE! THERE AIN'T NOTHIN' IN IT BUT MONEY! THERE'S MAYBE A MILLION DOLLARS! MAYBE SOMEBODY'IL ADUERTISE IT'S LOST AN' THEN WE 'OAN RETURN IT!
HOW MUCH IS A MILLION DOLLARS?
AN' RIGHT AT THIS TENSE MOMENT WE'LL HAVE TO WAIT UNTIL MONDAY TO SEE WHAT HAPPENS.
DON'T MISS SEEING WHAT HAPPENS TO SNUGGINS MONDAY.
OFFICIAL JUNIOR PATROL BUSINESS
P. E. JOHNS SENDS IN 22 PLEDGES FROM THAT MANY BOYS IN SEWARD, PA. THAT'S FINE, MR. JOHNS, AN' TH' SEWARD JUNIOR PATROL UNIT WILL MEET IN TH' BASEMENT OF MR. JOHNS' HOME FRIDAY NIGHTS.
24 FROM BUDDY HILL IN ALLENPORT, PA. THANKS, BUDDY.
10 FROM GEORGE PCHOLINSKI, 7356 SCHLEY AVE., SWISSVALE, PA
WELCOME TO KARL NEWMAN, 123 LINDEN AVE., EDGEWOOD.
WELCOME TO JUNIOR CASEATT, CORTANNA, PA.; LELBERT'S HERSHELVANCE, MT. MORRIS, PA.; VERN CUMBERLEDGE, BRAVE, PA.; SALVATORE ORLANDO, LEWIS CASE, STATE [illegible] PA.; GEORGE H. KERR, 1213 HOD[illegible], JOHNSTOWN, AN' CHESTER MILLOACH, SLOVAN, PA.

BRINGING UP FATHER

TILLIE THE TOILER

Too Much for Him

NOW-TAKE THE TIN TOP OFF YOUR ASH-CAN- MAIL IT WITH YOUR NAME AND ADDRESS- ALSO SEND THE NAME OF YOUR FAVORITE DENTIST AND WE WILL SEND YOU FREE OF CHARGE-A JIG-SAW PUZZLE-
4-1
© 1933, King Features Syndicate, Inc., Great Britain rights reserved

The Boss Keeps His Word

WHAT'S ON YOUR MIND, MAC?
I CAN'T STAND THAT PRIVATE OFFICE EVEN IF IT IS A PROMOTION FOR ME- IT'S LIKE A CELL
© 1933, King Features Syndicate, Inc., Great Britain rights reserved

MICKEY MOUSE

NEXT MORNING
WHY, YOU'RE LATE, MAC
HELLO, TILLIE- THE BOSS WAS RIGHT LAST NIGHT WHEN HE SAID HE'D MAKE ME LIKE IT
MR. MACDOUGALL
PRIVATE
4-1
SIDES COMSTOCK

The Golden Rule

WITH ALL THE PLANES DISAPPEARING, ARE ANY OF THE PILOTS TRYING TO GET OUT OF THE SERVICE?
COME WITH ME, KID! I WANTA SHOW YA SOMETHIN'!

READ THAT..... AN' MEMORIZE IT!
NEITHER SNOW, NOR RAIN, NOR HEAT, NOR GLOOM OF NIGHT STAYS THESE COURIERS FROM THE SWIFT COMPLETION OF THEIR APPOINTED ROUNDS

THE NEBBS

THAT'S THE AIR MAIL SLOGAN! TH' PILOT'S GOT JUST ONE IDEA.... ALL TH' TIME... AN' NUTHIN' ELSE MATTERS; TH' MAIL MUST GO THROUGH!
NEITHER SNOW, NOR RAIN, NOR HEAT, NOR GLOOM OF NIGHT STAYS THESE COURIERS FROM THE SWIFT COMPLETION OF THEIR APPOINTED ROUNDS
4-1

Penny, the Great

I DON'T CARE 'CAUSE HE'S RUNNIN' AROUND WITH EMMA- SHE AIN'T NOTHIN' TO GET STOLE AWAY BUT I CAN'T STAND THE BUNCH KIDDIN' ME .. OH! OH!- MY LUCK- THERE HE IS NOW!

WHAT'S THE MATTER, WEAKLINGS?- STAND ASIDE.. THAT'S A MAN'S JOB
GEE! IT MUST BE FILLED WITH LEAD
NIX, LEAD AIN'T THIS HEAVY
BAGGAGE
EXP
(Copyright, 1933, by The Bell Syndicate, Inc.) Trade Mark Reg. U. S. Pat. Office

LITTLE ANNIE ROONEY

Are You Listening?

GEE, I GOT THE WIM-WAMS BAD— IT AIN'T 'CAUSE MRS. MEANY TREATS ME MEAN— 'CAUSE I GUESS SHE TREATS ALL KIDS MEAN— BUT I JUST CAN'T HELP WISHIN' I COULD SEE ZERO
© 1933, King Features Syndicate, Inc., Great Britain rights reserved

ZERO WAS SUCH A SWELL LITTLE POOCH— HE LIKED ME AN'—
COME ON— IT'S ALMOST SIX O'CLOCK— THE BELL RANG FIVE MINUTES AGO— IF YOU EXPECT TO EAT— YOU MUST WORK— THE IS NOT YOUR MAJESTY'S PALACE!
4-1

THAT'S HIM, CAPTAIN— HE'S THE SPY I SAW HANGING AROUND BEFORE ANNIE WAS KIDNAPED!!
WELL, SPEED, IF YOU KNOW WHAT'S GOOD FOR YOU— YOU'LL TELL EVERTHING YOU KNOW
DARRELL McCLURE

THE BUNGLE FAMILY

Sympathy

GEORGE, TODAY I FOUND OUT WHY MY SISTER CLARA AND DERRICK LOOKED SO MEEK WHEN THEY TRUDGED IN HERE RECENTLY. PEGGY AND I MET KLEO ON THE STREET. WHEN I SPOKE ABOUT THE GRUBBERS HER EYES JUST GLITTERED.
TROUBLE, EH? WELL I SUPPOSE IT'S THE OLD STORY OF TOO MUCH RELATIVES-IN-LAW.
4-1

WELL KLEO IS MY OWN NIECE AND NATURALLY I DISLIKE TO EVEN THINK OF HER HAVING TROUBLE WITH HER HUSBAND BUT I JUST CAN'T HELP ADMITTING THAT I'M NOT EXACTLY ASTONISHED.
I, TOO, FEEL SORRY FOR KLEO. SHE'S JUST A KID AND.....
McNaught Syndicate, Inc., N.Y.

I FEEL JUST AS SORRY FOR KLEO NOW AS I DID FOR PEGGY WHEN KLEO SAUNTERED INTO THIS HOUSE AND ADMITTED SHE HAD MARRIED BOB GRUBBER.
WELL, JO, THAT PART OF IT IS ALL OVER NOW. WHY WORRY ABOUT IT?

IT WAS A BIG DISAPPOINTMENT TO ALL OF US, ESPECIALLY YOU. BUT ANYHOW WE'RE NOT THE KIND OF PEOPLE WHO GET A LAUGH OUT OF OTHER FOLKS' BAD LUCK.
THAT'S EXACTLY THE WAY I LOOK AT IT GEORGE. EXACTLY, AND ONE REASON I'M SO READY WITH SYMPATHY IS BECAUSE I REMEMBER HOW LITTLE OF IT PEGGY GOT WHEN KLEO JUST LEAPED INTO THAT NICE GRUBBER FAMILY.

KRAZY KAT

Forbidden Fruit

IT'S SURE MONOTONOUS BEING INSURED AGAINST OFFICER PUPP', JAIL & ARREST AND HAVING A SUBSTITUTE TAKE THE RAP FOR ME.
© 1933, King Features Syndicate, Inc., Great Britain rights reserved.

Bugs Baer

Approving the January Inaugurals

Guess we saw the last of the red hot inaugurals last month.

Starting next time they are launching new Presidents in January.

There will be no shouting and tumult. There will be no parades. The boys are just going to sneak up on each other.

It explains the determined action of the Tammany boys on Pennsylvania avenue last March fourth.

The parade had been over for hours. It was twilight. But the New Yorkers kept marching up and down in their silk hats. They were still marching around midnight. Now, we realize they knew it was their last chance and they were going to get in some good, reliable footwork.

With Presidents indorsing the Constitution and other established documents on January Twentieth it means the end of music, marching and garnishing.

We'll take our ceremonies without parsley. Everything will be

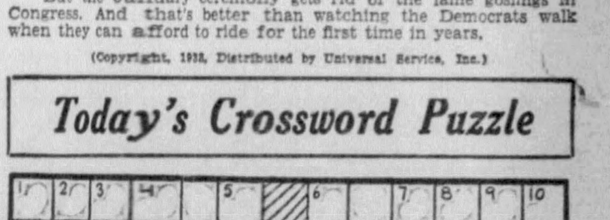

indoors except the weather. You cannot parade in January with your spats full of icicles and the snow up to your victorious lapels.

Of course, we will get word-by-word descriptions from experienced observers like Floyd Gibbons and Damon Runyon who would just as soon see a cabinet take the oath of office as watch the Chinese being defeated.

The writer has seen McKinley, Roosevelt, Taft, Wilson, Harding, Hoover and Franklin D. all stand on the same spot as Coolidge and sign the papers. It is an imposing ceremony and we always joined in the cheering. We attended on the hopes that the Vice-President would escape and join the lawn party on the steps.

But, we never saw the V. P. And after all these years we discover he joins the lodge indoors. Well, next time the President will be in there with him. In case it gets stuffy we'll call an extra session of Congress to open a window.

We're glad we piped the last inauguration because it was real spiffery and gorgeous. Music, hosses, floats, advertisements, Boy Scouts, policemen, firemen and thousands of politicians.

But the January ceremony gets rid of the lame goslings in Congress. And that's better than watching the Democrats walk when they can afford to ride for the first time in years.

(Copyright, 1933, Distributed by Universal Service, Inc.)

Today's Crossword Puzzle

HORIZONTAL

1—Frankness
6—Endure
11—To the sheltered side
12—Nocturnal bird
14—Comfort
15—Remark
16—Beverage
17—Impression
18—Snare
19—Soothing ointment
21—Hawaiian greeting wreath
22—Lick up
24—Contend
26—Sewing implement
29—Interfere
31—Incalculable period of time
32—Crude metal
33—Modifies
35—Bur-headed plant
38—And so forth (abbr.)
40—Crafty
41—Vehicle
43—Obsess
46—Tangle
48—One of the Great Lakes
50—Perish
51—Death notice
52—Ring out
53—Corroded
54—Was conveyed
55—Higher
56—Trader

Herewith is the solution to yesterday's puzzle.

			PAGAN		PRESS							
			MENACE		AIMING							
			OR	REWARDS		ER						
			RIB	SENSE		SEE						
			SOUL		LIE		GAZE					
			EDDIES			DOOMED						
				GOT			RAP					
			ARENAS		BALLAD							
			LOTS		TOE		SERE					
			GAS	TRIAL		RIM						
			AS	SHELVES		SO						
			ETAPES		EVADES							
				SHAMS		RIPEN						

(Copyright, 1933, King Features Synd., Inc.)

VERTICAL

1—Large tubular weapon
2—Century plant
3—Annoy
4—Scottish river
5—Any list of names
6—A Russian
7—Gave to eat
8—Did not succeed
9—Serf
10—Withdraw
13—Flog severely
19—Discolored spot
20—Famous Himalayan peak
23—Highly skilful
25—Perfect
27—Terminate
28—Being in the abstract
29—Clever saying
30—Falsify
33—Agree to
34—Atmospheric
36—Sign
37—Battlefield stretcher
39—Fit
42—Any open surface
44—Hebrew month
45—Necessitate
47—Assistant
49—Wing of a house
51—Money of account

READ THE SUN-TELEGRAPH WANT ADS FOR BEST RESULTS

WRIGLEY'S DOUBLE MINT GUM
N-253
LOOK FOR THE RED TAPE OPENER

'BIG TIME'—Gripping Serial Begins in the American Weekly With Tomorrow's Sunday Sun-Telegraph

WHY PITTSBURGH IS GREAT
The Birthplace of the Airplane, It Promotes Aviation

Pittsburgh Sun-Telegraph

BE A PITTSBURGH BOOSTER
To Your Friends in Other Cities

SATURDAY, APRIL 1, 1933

Established 1927, by Pitt Publishing Co., Pittsburgh, Pa. President, William Randolph Hearst; Vice-President and Publisher, H. M. Bitner; Treasurer, A. W. Clark; Associate Editor, G. W. Danziger; Managing Editor, Dwight Fee; Secretary, McHenry Browne. Entered as second class matter in the postoffice at Pittsburgh, Pa.

National advertising representatives Paul Block and Associates, 247 Park avenue, New York; Palmolive Bldg., Chicago; General Motors Bldg., Detroit; Little Bldg., Boston; Guarantee Trust Bldg., Philadelphia; Russ Bldg., San Francisco; 1181 South Broadway, Los Angeles.

The Associated Press is exclusively entitled to the use for re-publication of all news credited to it or not otherwise credited in this paper and also the local news published herein. All rights of re-publication of special dispatches herein are also reserved.

The Harrisburg Grab Bag

Legislators Seeking Selfish Advantage Ignore the People's Welfare—Comment on Local News.

The Legislature has been in session nearly three months, but no important major legislation has been enacted. The selfishness of the members is the basic reason for the snarls and wrangles. Nor is Gov. Pinchot guiltless of selfishness. If the welfare of the people had been put first, honest differences of opinion would have been ironed out by now and the lawmakers would be almost ready to adjourn.

The General Assembly is like a grab bag in which the members snatch for plums that will benefit them personally or their factions, without regard to how the people will fare. The beer squabble is a fair example. One crowd insists on surrounding applications for licenses with red tape and letting the Quarter Sessions Court issue them, so as to make business for lawyers; another group insists that the Democrats shall get some jobs out of it—and so it goes.

Gov. Pinchot's plan to issue brewery licenses through the Alcohol Permit Board and retail licenses through the Department of Revenue has more to commend it than the others. It would permit beer to be sold in a respectable manner by various shops and merchants. Licenses would be issued to anyone of moral character, and the liquor business would thus be freed from its old stigma.

At the same time, under the Pinchot plan, reason- able restrictions would be imposed to keep beer out of the hands of minors, and to keep drinking places a reasonable distance away from schools and churches. Some degree of local option would be allowed municipalities to safeguard the zoning laws. The cost of administration would be lower than under the other plans, and the revenues to the state greater.

Some of the tax provisions of the Pinchot bill are probably unreasonable. The tax of $2.48 on a barrel of beer, added to the federal $1 tax, might make it difficult or impossible to sell it at 5 cents a glass. But the measure does go a long way towards keeping the beer business out of politics, and if there were less selfishness at Harrisburg it would get favorable consideration.

Because of this selfishness many things that are vital if the people of Pennsylvania are to get a square deal have been neglected or jammed into difficulties from which they will not easily be extricated unless a more patriotic spirit manifests itself among the legislators. Is it too much to expect that a majority of these men will put patriotism above personal or partisan advantage?

Unemployment relief, the balancing of the budget, the regulation of the public utilities, the modification of the Blue Law—these and other important matters remain to be cleared up. The prospect for a satisfactory adjustment of the differences on these pieces of legislation is far from bright. Forceful leaders could do much to clear the situation, but there are no forceful leaders.

More merit attaches to the Legislature's refusal to do certain things than to some of its positive actions. It deserves credit for declining to close certain of the State Teachers' colleges, as had been proposed. All of these colleges are needed, if not to furnish teachers, at least to furnish opportunities for higher education. To have closed any of them would have been false economy.

The Legislature also has it to its credit that it has placed no obstacles in the way of the proposed constitutional amendment by which the municipalities of Allegheny County may unite to form a greater city of Pittsburgh if a majority of the voters approve. The bill has passed the Senate and is making progress in the House.

Yesterday was the last day for filing the United States income tax return, and also the last day for having one's automobile inspected in accordance with the requirement of the state law. As usual, many persons put off these duties until the last moment, and because of their dilatoriness were subjected to inconvenience. If you were one of them, resolve not to procrastinate the next time.

Thanks to the periodic compulsory automobile inspection, only 8 per cent of the 41,004 motor accidents in Pennsylvania last year were due to defective car equipment, according to an analysis that has been made by the highway safety committee of the Pittsburgh Motor Club. That means that 92 per cent of the highway mishaps were due to bad driving.

The interesting discovery has been made that pas- sengers in automobiles and pedestrians on the streets and roads are five times safer when road surfaces are wet or covered with snow and ice than when the roads are dry and motor conditions are perfect. The explanation is that drivers are more cautious in rainy and snowy weather.

Two weeks from today the trout season will open in Pennsylvania. A wholesome pastime, with the possibility of acquiring a supply of toothsome food at little or no cost, will be made available for some of Pennsylvania's 1,321,842 unemployed workmen. It is gratifying to learn from the Fish Commission that the high water of the last month has been favorable for a good angling season.

The rainfall in March was far greater than the usual amount for that month; but the precipitation for each of the three months immediately preceding, and for the whole of 1932, was below normal. Hence we were entitled to, and will be benefited by a surplus. Perhaps agriculture and business would be better off with more regularity in the weather. But after all its uncertainty tends to make life piquant.

Conditions are propitious for an early blossoming of spring flowers. You will find a beautiful picture of vernal blooms in the Gravure Section of the Sunday Sun-Telegraph. It shows a girl gathering crocuses high in the Swiss Alps. Another attractive picture is of a section of the University of Pittsburgh campus touched with the beauty of an early spring snowfall.

Another beautiful picture will be found in the American Weekly, distributed as a supplement with the Sunday Sun-Telegraph. It is a picture of a charming girl in a dancing posture and accompanies the first installment of a new serial that starts in the Weekly tomorrow—"Big Time," by Rae Chadwell. There are plenty of other good things in this magazine, too.

'The Boy at the Dike'

By Nelson Harding

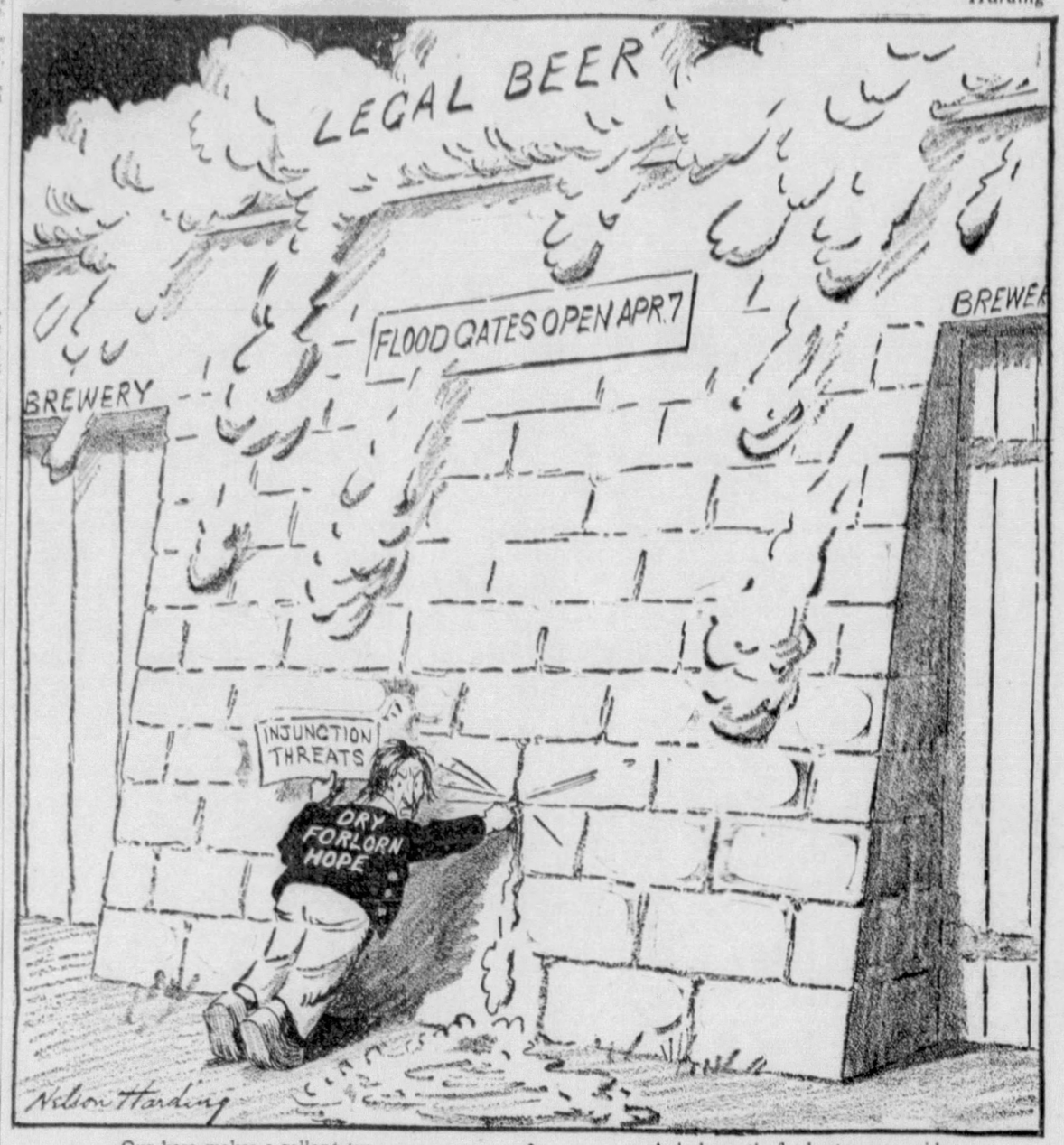

Our hero makes a gallant try
To keep his arid country dry,
And at the dike intends to stay
Until the flood sweeps him away.

And when the floodgates open wide
Still at his post he will abide
And yet, instead of feeling sad,
We laugh at this heroic lad!

MAYBE I'M WRONG

By JOHN P. MEDBURY

NEW YORK, N. Y., April 1.—The proprietor of that famous Forty-second street flea circus has been busy day and night lately disguising his fleas as ants, so that they can get in on all the nice picnics this summer.

* * *

JUVENILE ECONOMY

In spite of the approaching baseball season, things are so tough that one office boy has laid off three grandmothers.

He's the same kid who turned to his mother the other evening and said, "I ain't gonna say my prayers tonight, Ma; I'm gonna take a chance."

* * *

JUSTIFIABLE HOMICIDE

When you get up in the morning and find your wife's Pomeranian sleeping in your toupee.

* * *

SOCIAL ACCOMPLISHMENTS

What Einstein ought to do is get busy and try to discover a shorter distance between two pay days.

* * *

AMERICAN TRAGEDIES

A well-known speakesy had to discharge their bouncer the other evening on account of his absent-mindedness. He could never remember to open the door before he tossed a guest through it.

* * *

TAKE IT OR LEAVE IT

The most pathetic sight in the world is a dizzy little dame with a one-track mind trying to beat her train of thought to the crossing.

* * *

Abe Lyman, the bachelor of Fifty-fourth street, believes in keeping an engagement ring in circulation. His motto is "A rolling stone gathers no boss."

There's a swanky delicatessen on Seventh avenue that's getting classier all the time. They now serve their pig's feet in bedroom slippers.

(Copyright, 1933, King Features Synd., Inc.)

Once Overs

—By J. J. Mundy—

Do you take everything in the way of favors that others may bestow, b with no thought or desire to repay in kind?

While it is true that what one does for another should not be done with hope of reward, it is nevertheless an unwritten law that one should not accept what one is unwilling to repay.

In a social way you may be a leech.

You never fail to accept invitations, but seldom return them.

Some folks are so pleasing as guests and so entertaining that they assist the hostess to the extent she is always glad to include these charming people.

But more than likely you are not to be included in the very small class that can pay their gifted conversation or entertainment.

You may belong to a prominent family, you may have wealth, you may be a good dresser, an interesting conversationalist, but these gifts are not sufficient to repay a hostess for repeated invitations without some show of appreciation from you.

Get away from the idea that others should be glad to include you and that you lend so much by your presence that you need do nothing but accept favors at the hands of your friends.

NEW YORK DAY BY DAY

By O. O. McIntyre

NEW YORK, April 1.—Purely personal piffle: I love to lick the glazed paper they wrap around fried chicken. Mrs. Irvin Cobb has the most engaging speaking voice I know. Eugene O'Neill's plays always seem to need editing. With few exceptions, my confidence in dog hospitals is limited.

I've been speaking for years to three men I do not know from Adam's off ox. Conrad Veidt is the sort of looking villain I'd like to be when I go in for villainy. I'm too old and no account to quarrel. They fed me spiked punch at my first dance. And I went home crying.

Cabbage is the only dish that does not agree with me. But I always can eat it. I never heard a poll parrot say the wrong thing. I like to pronounce the name of that Russian actress—Baclanova. I know now what was the matter with my Peru bond. Was I a sucker!

* * *

I'd rather spend an evening with Ted Healy and his stooges than with George Bernard Shaw. Isham Jones sounds like slipping suddenly off a curb. There's something especially charming about Danish women. One of the most efficient kidders I ever knew was the late Jim Quirk.

* * *

I feel important when anyone calls me "Boss." George Arliss has a fascinating walk. When I buy anything in leather, I sniff it first. The play I've enjoyed most this year is, "One Sunday Afternoon." At last, they glorify a wife instead of the keptee. I've given dogs to 20 children and everyone has turned out a rare pet. Ring Lardner writes the drollest of all letters.

* * *

At sea, I think I'd like to be a seaman. On land, I don't see how they bear it. Maj. Joe Hartfield gave me the only patent lead pencil that ever worked. Only one tailor has ever made me a vest that fits. The others go womp. Wretch that I am, I try to trip people who do not thank me for standing in the theater. And, man and boy, I've tripped some folk you've read about. No other year has produced so many idols with clay feet. Damon Runyon writes the best and most true-to-life short stories about life on Broadway. The best financial advice I ever received was from Horace Riley, a bank president in my Missouri home town of 2,000.

* * *

The most restful spot I know, to eat, is a little Armenian place called Arakel's. No odor is so delightful as that of frying catfish. I skim through Arthur Brisbane's column first thing, in a morning paper. Envelopes from the U. S. Income Tax Bureau make me flinch. The mildest gentleman I ever met was J. M. Barrie. I have never doubted that Radio City will eventually be a success. Nor do I think the Empire Building is in vain. Some day it will fill.

* * *

The man who discusses old-time New York most entertainingly is James Moore, the restaurant man. Frank Sullivan furnishes more belly laughs than any humorist. George Ade's personal letters usually are on yellow ruled paper. I can have more fun making people who have had too much to drink try to pronounce: "Enunciate inconsequentiality." The day all the banks closed, I couldn't write a line.

* * *

I know a lady who grows faint when Lawrence Tibbett tops a high note. I married the only childhood sweetheart I ever had. The nastiest letter I ever received was from a man who said I sneered at the Social Register because I could not get in it. Fancy! A letter that made me sob out loud was from a 16-year-old blind girl in Massachusetts. Brock Pemberton is, to my notion, the most astute theatrical producer.

* * *

I'm a fool for moving picture plots on trains. My nearest to devotion for classical music is for Gershwin's "Rhapsody in Blue" and Ravel's "Bolero." The most perfect use of the Oxonian accent is that of Alfred Shirley, in radio broadcasts now and then.

* * *

The home I like best around New York is near Greenwich, Conn., with a moat. H. T. Webster once sent me, as a gag, a 7-foot ferocious alligator, from Florida. The only paintings I ever really longed to own were westerns, by Charlie Russell. When I'm sulking, which is about twice a year, my wife praises some column I have written, and I bud right out again.

(Copyright, 1933, McNaught Synd., Inc.)

LISTEN, WORLD

By Elsie Robinson

Nobody likes her—yet never did a woman try harder to be liked.

Ever go window-shopping and peer in at a watchmaker, magnifying glass in eye, laboring over microscopic machinery? All her life she has labored over herself like that, trying to bring each tiny trait of personality to perfection.

There's this commonplace, active laughter, for example. Originally she laughed like the rest of us. Any old sort of a ha-ha-ranging from a lazy blat to a raucous roar. But she has long since discarded these plebian sounds and developed all sorts of laughs for all sorts of occasions—gurgles, trills, brave, bright bleats that are supposed to hint at hidden sobs; tender tremolos.

Could any one work harder to produce a laugh that would be A Gift to Humanity? No they couldn't. Yet, for all the good it does her, she might as well sneeze.

Then there's what she calls her "background." Actually like all the rest of us, she came from somewhere south of the railroad tracks and borrowed the next door neighbor's butter and vanilla for her Ma, like everyone else. But, to our heroine, this is a shameful fact, to be concealed at all costs; and so she's invented an exclusive ancestral history that sounds like a meeting of southern colonels after their tenth mint julep.

With Honest-To-Gosh tears in her eyes, she refers to the "dear old Mammy who guided her baby steps."

If self-culture counts, she certainly should be in the Grade A Class and as welcome as an 8% dividend on your old oil stock. But she isn't. Socially she's a calamity. Strong men hide in medicine closets when they see her coming. Gentle women bite rivets out of kitchen cabinets. And all for why?

All because she isn't real. She's a meaningless fake. Being with her is like watching a movie. Movies are fun for a while; but they have nothing to do with real life, or the problems that wait for you outside the movie door. That exquisite creature flickering across the film—you can't imagine telling her your troubles, tramping with her along dusty country roads, sharing any of life's dear, silly, uncomfortable commonness with her. As a human being, she's a nice sunset—and that lets her out.

SHE ISN'T REAL—AND WHATEVER ELSE THEY MAY OR MAY NOT BE, PEOPLE MUST BE REAL OR WE DON'T WANT THEM AROUND. WE MAY ADMIRE THEM IF THEY'RE NOT REAL, AS WE ADMIRE MOVIES; BUT WE CAN'T BANK ON THEM; WE CAN'T LOVE THEM; WE CAN'T MAKE PARTNERS OF THEM.

Strangely enough, though, we can spot them every time. Humans are queer that way. They may be bone-heads on every other subject, but sooner or later they can always spot a Sham or a Show-Off.

Shams and Show-Offs—you've met them by the hundreds, haven't you? Probably tried their technique till you found it didn't pay.

And here's the pity. Such people have no desire to be cheats, and they don't think they are cheats. They simply want to be loved and admired. They yearn, with a desperate hunger, to move in finer environments than the shabby back-drop of our mutual experience; and nearly always they hold the magic key which would admit them—within their own foolish hands.

IF THEY'D JUST BE THEMSELVES—THEIR REAL SELVES—ADMITTING A COMMON HUMANITY, LAUGHING OVER COMMON MISTAKES, WEEPING OVER SORROWS, THEN, BECAUSE OF THEIR SIMPLE NEIGHBORLINESS, WE'D LOVE THEM—AND THEY WOULD HAVE THAT POWER, FOR WHICH THEY YEARN, OVER OTHER LIVES.

(Copyright, 1933, King Features Synd., Inc.)

Text for Today Wherewith shall I come before the Lord, and bow myself before the high God? Shall I come before him with burnt offerings, with calves of a year old?—Micah, vi:6.

(Today's text is suggested by the Rev. Charles C. Cribbs, pastor, First Presbyterian Church, Ingram.)

Reflections on Meeting At the Garden

By Claude G. Bowers

Author of "The Struggle for Democracy in America," "Founders of the Republic," "Jefferson and Democracy," "The Tragic Era" and other important works, now writing for the Pittsburgh Sun-Telegraph.

The meeting at Madison Square Garden and elsewhere in reference to the treatment of the German Jews, were more in the nature of an appeal than a protest. Never at a public meeting in New York since the war have so many tributes been paid to the genius, the culture, the achievements of the German race.

The evident feeling among some in Germany that there has been a revival of the propaganda of hate of war days is clearly a misinterpretation and a misunderstanding. Speaker after speaker spoke with keen appreciation of the fine qualities of the German race and of its immortal contributions to science, literature and the arts.

The revival of a hymn of hate now would be impossible. I happen to be one who never chanted it even in the days when it was popular. Everyone is more or less embarrassed by the remembrance of it now.

To the friends of the Germany that manfully faced so long in patience the impossible terms imposed upon her, the tragedy in the present situation is not merely that Jews have been mistreated but that events have played into the hands of the very few who have continued the war-time prejudice.

As many Americans are thinking of Germany as are thinking of the Jews.

* * *

Government Denied Any Outrages

All this can be speedily wiped out by having it made clear that the Jewish people are not to be made the objects of proscription or persecution. It manifestly is absurd to deny that individuals, unfortunately in brown shirts, did attack and persecute Jews because they were Jews in the days immediately following Hitler's assumption of supreme authority. The government has denied any complicity in these outrages. It promised to end them.

Unhappily on top of this, despite the claim of officials that the Jews, unmolested, are following the even tenor of their way, we have the statement from what appears to be quarters close to those in power, that a tremendous boycott is to be organized against Jewish merchants; that many Jews are to be excluded from the advantages of higher education; that only a limited number are to be permitted in the learned professions.

This, of course, is persecution. It is condoned as a measure of retaliation against the appeals of other nations in the Jews' behalf.

It is not convincing to deny in one breath that persecution has existed or is contemplated, and in the next to say that a policy of proscription will be adopted.

* * *

Two Observations On Present Situation

There are just two observations to be made on the present situation. One is that governmental circles in Berlin appear to center their indignation, not on individuals of the brown shirts who took matters into their own hands and attacked Jews without provocation and without the approval of government, but upon those in other lands who have been shocked at these attacks. If the attacks made which have injured Germany were made in violation of the policy of the government its indignation should be centered upon these mischief makers.

Another is, that no one is attacking Germany or the German people, but only that small element among them which the government says has brought discredit upon it by taking matters in its own hands and subjecting a portion of the German nation to violence.

No service can be rendered Germany by its present government in seeking to convey the impression to the world that Germans as a people are animated by religious or racial hates; and the Hitler government renders itself a distinct disservice by having it appear that it stands four-square and in fighting mood behind those individuals who have brought a storm about its head.

* * *

Hitler Can Still Troubled Waters With a Word

We of America are not Fascists. We are democrats. We believe in the freedom of speech, the liberty of the speech, the liberty of the press, religious and racial toleration, but we are not complaining because Germany has a Fascist dictatorship. That is no one's business but that of Germany. With Italy, where they have a dictatorship, we have no quarrel. Italy is entitled to whatever government she wants—and it is none of our business.

If Hitler can put Germany on its feet economically and financially we of America shall rejoice. Now that he has power he is entitled to an opportunity. But to many, Hitler needs something other than the hostile attitude of the world outside.

From his point of view, from the selfish viewpoint, he should be the first sternly to set aside any policy of mere hate toward Jews, and concentrate on the more important and essential things.

This he has the power to do. Hitler can still the troubled waters with a word.

* * *

Meeting at the Garden

Returning now to the enormous mass meeting at Madison Square Garden! In the presence of such a vast throng, most of it touched with deep emotions, there always is the danger that the speakers may give way to emotionalism and to regrettable expressions of resentment. It is remarkable that the speakers kept themselves within proper bounds and uttered not one single syllable derogatory of the German nation or the German people.

The hymn of hate that is so hateful now, as I thought it was in war days, was not heard either from the platform or from the audience. The meeting was marked by restraint, the speeches were phrased in the language of reasonableness and fair play, the great throng was orderly and serious as became the occasion.

As one of the friends of Germany and the great German people, I hope that Hitler will renounce any policy or reprisal or persecution on the Jews and that under his dictatorship Germany, which has suffered so much and deserves so well, can be set in the pathway of prosperity and peace.

* * *

Hitler Cannot Wipe Out Bigotry In Germany

Meanwhile it is just as well for us to remember that we of America are not without sin. How absurd the meeting in Madison Square Garden would have been five or six years ago when the hue and cry against Americans because of race and religion was being raised, and persecution and political proscription were on tap!

But our Constitution prohibits such proscription, and our laws and courts are a protection against persecution, and the whole movement was hostile to the fundamental principles of Americanism.

We put that down, by public sentiment. Government was no responsible for its existence. Always there will be bigots, and government cannot act upon the minds and secret thoughts of men. We have bigots in America today—no longer dangerous. Hitler cannot wipe out bigotry in Germany.

All that he can do, and this he should do, is to see to it that bigotry is not written into the laws of Germany and that racial and religious persecution is not made part of the policy of the state. That and the protection of all the people against violence from the minority.

And this we know; that the ancient race that reaches down from the dawn of history and has enriched mankind with its contributions cannot be wiped out by a breath of intolerance and hate.

(Copyright, 1933.)

The Rhyming Optimist

By ALINE MICHAELIS

Jig-Saw

With the pieces all before us
It is strange we cannot see
Where each curve will fit in snugly,
Where each angle ought to be!
Yet we try a dozen vainly
With a patience rare indeed,
And at last we thrill with triumph
When we find the piece we need.

Strange, too, there must be such effort,
So much seeking and delay
As we piece the jig-saw puzzle
Of our living, day by day!
Duty should be clear and simple,
Every motive should be plain,
Truth should always lead to rapture,
Love should have no dower or pain.

In the end, though, we shall see it
All complete beneath our hand,
And the reason for our efforts
We at last shall understand.

WHAT DO YOU KNOW?

By S. H. Connolly

Match correctly:

1. "L'Africaine"	Rimsky-Korsakoff
2. "Cavalleria Rusticana"	Moussorgsky
3. "Barber of Seville"	Meyerbeer
4. "Le Coq d'or"	Mascagni
5. "Boris Godounov"	Rossini

Fill each blank:

6. The real name of George Sand was ——
7. The outflow of the Sabine River is ——
8. The Arrowrock Dam is on the —— River.
9. The Roman numeral for forty is ——
10. Woodrow Wilson died in the year ——
11. —— brought the Swedish opera singer, Jenny Lind, to America.
12. The poem "To a Louse" was written by ——
13. Annapolis is in the state of ——
14. The line, "The quality of mercy is not strain'd" comes from Shakespeare's play, "——"
15. The chief city of Manchuria is ——

Answers to today's tests:

1. Meyerbeer. 2. Mascagni. 3. Rossini. 4. Rimsky-Korsakoff. 5. Moussorgsky. 6. Mme. Dudevant. 7. Gulf of Mexico. 8. Boise River, Idaho. 9. XL. 10. 1924. 11. Barnum. 12. Robert Burns. 13. Maryland. 14. "The Merchant of Venice." 15. Mukden.

(Copyright, 1933, King Features Syndicate, Inc.)